



1932

РАМНИКИН



ITO

EX LIBRIS

1 9 3 2

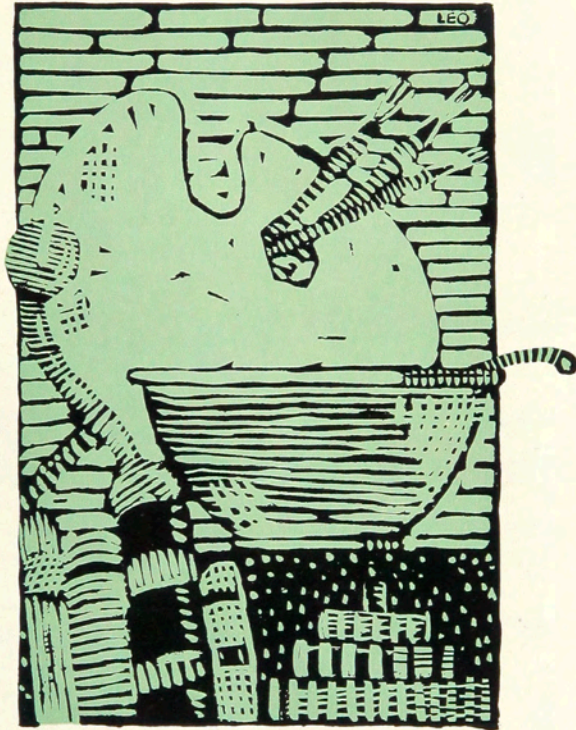

R A M I K I N

COPYRIGHT

Editor-in-Chief, CLAYTON B. HUMPHREY ; Business Managers, WILLIAM TAFF and RONALD COOK
Advertising Managers, HELEN ATWELL and JAY BRUBAKER ; Art Editor, JOSEPHINE JONES

The Students of the Rochester Athenaeum

and Mechanics Institute

PRESENT THIS

RAMIKIN

VOLUME XXI

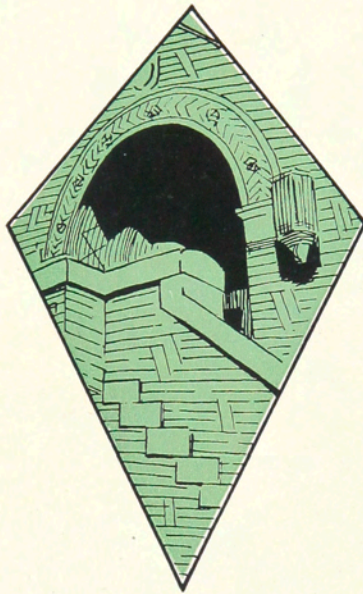

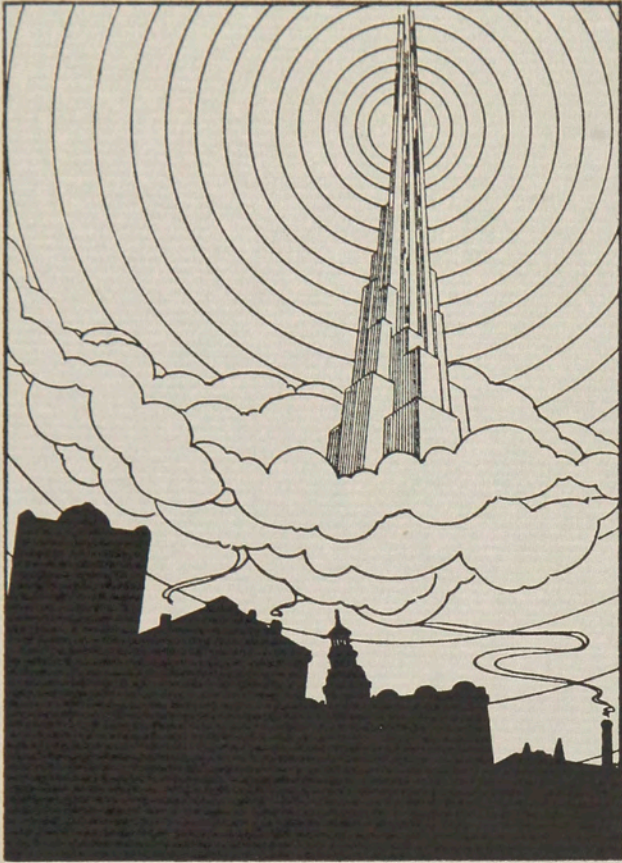

FOREWORD

This, the twenty-first volume of the Ramikin is issued with the sincere hope that it will fulfill the traditional function of recording accurately a year of Mechanics Institute life.

However, the rapid development of the present leaves but little time to stand and marvel at man's past achievements. How much more wonderful to contemplate the possibilities of future achievements!

It is to the Mechanics of the future, as we would have it, a success and an inspiration, that we present this book.

DEDICATION

In the past it has been the custom of the Ramikin to honor some individual in our midst who has aroused the admiration of the entire student group.

This year, with the vision of a new Mechanics arising before our eyes, we feel that it is fitting to issue a forecast to the success of a new enterprize.

To posterity and the success of the future we dedicate this book. May it bring honor and renown to our Alma Mater.

DIVISIONS



FACULTY

CLASSES

FEATURES

ORGANIZATIONS

ATHLETICS

FRATERNITIES

SATIRE

ALMA MATER

O, Alma Mater, day by day
We strive to hold thine honor bright
And pledge anew our loyalty,
Defend thy name with all our might.

We rise in gratitude to thee
For sweet the message thou hast taught,
A message crowned with love and pow'r,
Resplendent through thy service wrought.

The noble founders heard the cry
That surges o'er the world today,
Their dauntless spirit sends us forth,
That we their precepts may obey.



School ties will strengthen as you go on obeying sincerely
your own best conscience.

John A. Randall



F A C U L T Y

F A C U L T Y



The opening of this school year brought many students face to face with some very serious problems. For a few, the difficulties to be faced were too great. For most of you, these same difficulties have provided an added stimulus to complete your preparation.

To those of you who have persevered, this year has contributed greatly to your preparation. May you have added confidence to face the future.

Director, School of Industrial Arts

Alfred A. Johns.

FACULTY



Gillon Plomason Weller Berend Brehm Lang Mitchell
 Priest Neblette Godfrey Clark R. Swain Hagberg Brodie
 Stepanof Tuites Criley Luckett Allen Wright Swain
 Morecock Thomason Martin Johns Evans Donaldson Karker Ellingson

FACULTY, SCHOOL OF INDUSTRIAL ARTS

CARLTON W. ALLEN

Instructor in Social Science

Syracuse and Bucknell University. Superintendent, Oneida Community, 1920-29. Industrial Engineering, 1929-31. Mechanics Institute, 1931.

GEORGE ESTES BARTON

Instructor in Philosophy, Social Science, Education

A.B., Harvard College, Cambridge, Mass. 1925. A.M., University of Pennsylvania, Philadelphia, Pennsylvania, 1930. Certificat, Institute De Touraine, Tours, Indre-et-Loire, France. University of Paris, Paris, France, 1928-29. Johns Hopkins, Baltimore, Maryland, Summer 1931. Instructor in Middletown Township High School, Leonardo, Manmouth County, N. J., 1925-27; 1929-30. Instructor in Chateau De Bures, Par Villennes, Seine-et-Oise, France, 1927-28.

RALPH H. BRADEN

Ohio Wesleyan University, 1907-09. Baldwin-Wallace College, B.S., 1912. University of Chicago, Ill., M.S., 1916. Chief Chemist and Assistant Superintendent Ford Manufacturing Co., St. Louis, 1916-18. Chemical War Service, U. S. Army, 1918-19. Instructor Quantitative Analysis, Pennsylvania State College, 1919. Research Chemist and Plant Engineering DuPont Co., Wilmington, Delaware, 1919-22. Mechanics Institute, 1922.

LOUIS N. BEREND

Instructor in Mathematics and Electricity

Mechanics Institute, 1926. Operating Engineer, Rochester, Gas & Electric Co., 1926-29. Switchboard Engineer, General Railway Signal Co., 1929-31.

HAROLD J. BRODIE

Instructor of Drawing and Mechanisms and Blue Print Reading

Mechanics Institute Teacher's Training Course 1917. Drafting Room, Symington Plant, Summer 1917. Drafting Room, Bausch & Lomb Optical Co., Summers 1914-16. Instructor of Machine and Architectural Drawing, Elmira Vocational School, 1917-18. Instructor of Aerial Gunnery and Drafting in U. S. Navy, Great Lakes Station, 1918-19. Drafting Room, M. D. Knowlton Co., 1919. Instructor of Manual Training and Director of Educational Department, Rochester Y.M.C.A. Summer Camp 1924-28. Mechanics Institute, 1919. Director of Arts and Crafts Department, N. Y. State Y.M.C.A. Camp Summers 1929-31.

WILLIAM A. CLARK

Instructor in Construction Supervision and Consulting Engineer

Massachusetts Institute of Technology, B.S., 1917. University of New York License 1929. Mechanics Institute, 1930.

F A C U L T Y

WALTER CRILEY

Instructor in Mathematics and Electricity

University of Pennsylvania, B.S. in E.E., 1921. Testing Engineer, American Telephone and Telegraph Co., 1921-23. Instructor in Electrical Engineering; Georgia School of Technology, 1922-23. Instructor in Electrical Engineering; University of Pennsylvania, 1923-25. Cost Engineer, Pennsylvania Power & Light Co., 1925-30. Mechanics Institute, 1930.

WARREN C. DAVIS

Instructor of Social Science

Graduated from Albion State Normal College; Albion, Idaho, 1925. A.B. Degree in Education; Gooding College, Wesleyan, Idaho, 1925. Practice Teaching at Albion State Normal College for 1 year. Department of Philosophy, Summer Session at Gooding College. Mechanics Institute, 1929. Extension work from University of Rochester 1930-31-32. Summer School at Columbia University 1930.

CYRIL DONALDSON

Instructor in Mechanics
Mechanical Engineer

University of Texas, B.S. 1926. Apprentice Machinist, Napier Motor Corporation, Acton, England 1912-14. Airplane Engine Mechanic, Royal Flying Corps and Royal Air Service, 1914-18. Experimental Laboratories Mechanic, Northway Motor & Manufacturing Co., Detroit, Michigan 1918-20. Automatic Service Work, White Truck Co. 1921-22. Diesel Engine Erector, Tester and Designer, Delavergne Machine Co. New York City 1926-28. Mechanics Institute, 1928.

MARK ELLINGSON

Instructor of Economics
Supervisor of Photographic Technology

Associate in Education, University of Idaho, 1924. Gooding College, B.A., 1926. Graduate Work, University of Chicago. University of Rochester. New York University and Ohio State University. M. A. University of Rochester 1930. Varsity Wrestling Coach, Mechanics Institute, 1926.

FREDERICK H. EVANS

Supervisor of Co-operative Mechanical Course B.M.E. Kentucky State University, 1903. M.E. Kentucky State University, 1906. Designer Ironton Engine Co., 1903-04. Instructor in Engineering and Superintendent of Vocational Courses, Bradley Polytechnical Institute, Peoria, Illinois, 1904-16. Dean of College of Industrial Science, Toledo University, 1916-18. Chief Engineer, Ransom & Randolph Co., Toledo, Ohio, 1919-20. Technical Expert with General Staff, U. S. Army, 1918-22. Chief of Training, Central Office, Washington, D. C. U. S. Veterans Bureau, 1922-23. Mechanics Institute, 1923.

WARREN H. FINLEY

Part Time Instructor in Woodworking
Superintendent of Architectural Woodworking
Industry
Mechanics Institute, 1929.

MARY E. GILLARD

Instructor in Chemistry
Columbia University, 1906-10. University of Rochester, Extension Courses, 1916, 1919, 1921, 1927. Mechanics Institute, 1904.

J. WARREN GILLEN

Instructor in Mechanics and Heat
Tuft's College, B.S., M.E., 1930. Hudson Motor Car Co., 1927-30. Highway Engineer, Commonwealth of Massachusetts, 1930. Mechanics Institute, 1930-31.

J. HANES GODFREY

Instructor in Mathematics and Mechanics
Cornell University M.E., 1895. Assistant Engineer in Sugar Mill, Hawaiian Islands. Foreman in Engineering and Operating Department, Pressed Steel Car Co., Pittsburgh, Pennsylvania. General Master Mechanic, American Brake Shoe & Foundry Co., Mohawk, New Jersey. Teacher in Mathematics in Trumansburg, H. S. Mechanics Institute, 1926.

SHERMAN B. HAGBERG

Instructor in Machine Shop
Supervisor of Athletics

Apprentice, Curtis Machine Corp., Jamestown, New York, 1912-15. Union Tool Co., Rochester, 1916-17. Instructor U. S. Army, 1918. Vocational Teaching Certificate, Oswego Normal School, 1924-25. University of Rochester Extension Courses, 1926-31. Mechanics Institute, 1918. New York University Summer School, 1930.

JANETTE T. HARRINGTON

Instructor in English
Publicity Director

Bachelor of Science in Journalism degree from Ohio State University. Under Graduate honors include; Phi Beta Kappa, Sigma Delta Chi scholarship key, Journalism key. Previous business experience—One summer as Society Editor of the Newark Advocate, Newark, Ohio.

DR. EDWARD PARK HARRIS

Instructor in Chemistry
Amherst College, 1885, B.A. University of Gottingen, Germany, 1888, Ph.D. Instructor in Chemistry, Amherst. Head of Science Department, Adjutant, Pennsylvania Military College. Established and Conducted The Harris Laboratory. Chemical Analysis and Consultation, New York Aetna Chemical Co., Advisory Staff. St. Lawrence University, 1921-29, Chemistry Staff. Mechanics Institute, 1929.

F A C U L T Y

ALFRED A. JOHNS

Director of School of Industrial Arts

Massachusetts Institute of Technology Extension, 1919. University of Rochester, A.B., 1915. Mechanics Institute, 1919.

EARL C. KARKER

Head of Electrical Department

University of Rochester, B.S., 1917. University of Rochester, M.S., 1923. Educational Director, General Railway Signal Co., 1926-27. Consulting Engineer, Precise Products Inc. Mechanics Institute, 1920. Member of American Institute of Electrical Engineers, Rochester Engineering Society, Institute of Radio Eng.

EDWARD H. LANG

Instructor in Steam and Power Plant

Cornell University, M.E., 1925. Assistant to Chief Engineer, E. W. Bliss Co., Brooklyn, New York, 1926-27. Mechanics Institute, 1927.

ALVIN F. LUCKETT

Instructor in Mathematics and Electricity

Mechanics Institute, 1927. Operating Engineering, Rochester Gas and Electric Co., 1927-30. General Electric Test Course, General Electric Co., Schenectady, 1930.

ELVA LYON

Research Assistant in Curriculum Design Work. A.B. Otterbein College, Westerville, Ohio. M.A. Columbia University. Additional Graduate Study at University of Chicago and Ohio State University. Assistant Dean of Women and Instruction in English, Otterbein College, 1921-25. Bureau of Educational Research, Columbia University, 1927-29. Bureau of Educational Research, Ohio State University, 1929-31. Free-lance Editorial Work. Member of English Graduate Union of Columbia University.

LEONARD A. MARRIOTT

Teacher of Mechanics and Mathematics

University of Akron; Akron, Ohio, M. E., 1929. Goodyear Rubber Co., Akron, Ohio.

HERMAN MARTIN

Director of Evening School
Supervisor of Co-operative Course
in Construction

Mechanics Institute Mechanical Course, Diploma, 1904. University of Rochester, Extension Work. Cornell University, Extension Work. Draftsman and Designer, Gleason Works and Stromberg-Carlson Co., 1903-06. Mechanics Institute, 1904.

ROY V. SWAIN

Registrar and Regional Supervisor

Coes Academy, Northwood, New Hampshire, 1902. New Hampshire University, Durham, New Hampshire, in Mechanical Engineering, 1906. B.S. Instructor Powhatan College, Charlestown, West Virginia. Instructor Prince Frederick College, Frederick, Maryland. Instructor, Coes Academy, Northwood, New Hampshire. Instructor, High School, Portsmouth, New Hampshire. Principal, High School, Upton, Massachusetts. Instructor, State University Preparatory, Tonkawa, Oklahoma. Dean, Y.M.C.A. School of Technology, Buffalo, New York, United Y.M.C.A. Schools, New York City. Designing Engineer and Charge of Production, Begg's Motor Car Co., Kansas City. Mechanics Institute, 1919.

VERNON SWAIN

Instructor in Mathematics and Electricity
University of New Hampshire, 1931.

CALVIN C. THOMASON

Head of Department of Social Science

Whitman College, A.B., 1907. Advanced Study, University of Oregon, California, Wisconsin, Columbia. Journalism, 1907-11. Industrial Extension, 1911-15. High School Administration and Teaching, 1915-19. Army Education, 1919-22. College Teaching and Vocational Secretaryship, 1922-24. Mechanics Institute, 1924.

CLARENCE TUITES

Instructor in Mathematics, Electrical Drafting and Design

Clarkson College, B.S. in E.E., 1923-24. B.S. in E.D., 1928. Resident and Switchboard Engineer, Commonwealth Power Corporation, Jackson, Michigan, 1924-27. Mechanics Institute, 1927.

EDWARD VIRKUS

Craftsman in Architectural Woodworking
Mechanics Institute, 1929.

ROYAL WELLER

Instructor in Electrical Department

Massachusetts Institute of Technology, B.S. in E.E., 1927. Testing Department General Electric Co., Schenectady, New York. Switchboard Department Stromberg-Carlson Co., 1929. Mechanics Institute, 1928. Bausch and Lomb, 1930.

D. H. MITCHELL

Instructor in Mechanical Drawing

Graduate of Engineering School, Tuft's College, 1930. In employ of Atmospheric Nitrogen Corporation, 1930-31, as Assistant in Power Division doing Steam Power Plant Work. Mechanics Institute, 1931

(Continued on page 188)

F A C U L T Y

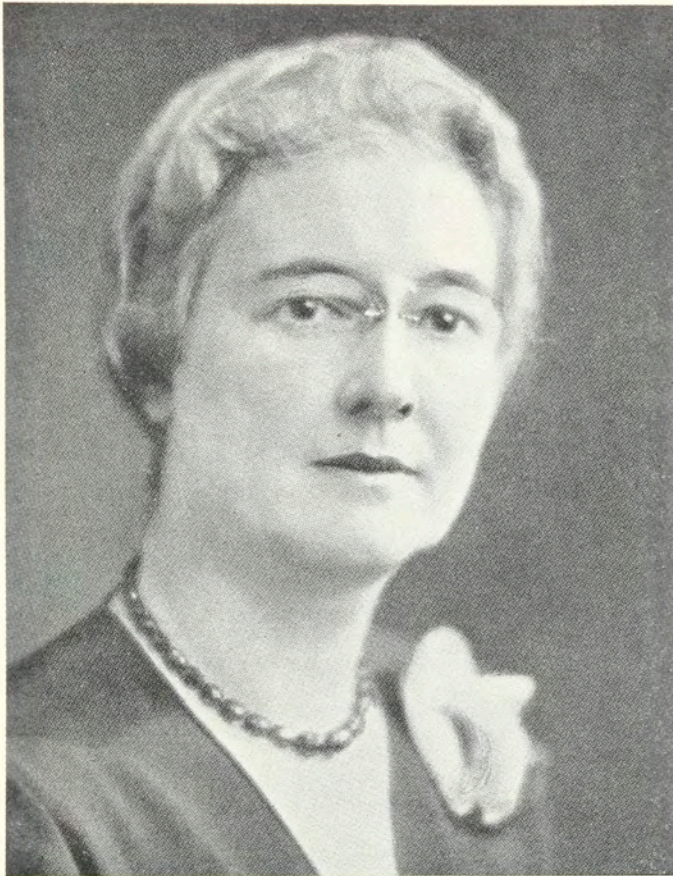

Young women in the food administration course, throughout the three years of co-operative training, are bending every effort toward insuring successful careers as managers in tea rooms, cafeterias or clubs and dietitians in hospitals. They know successful participation in food administration involves both high technical proficiency and a superior attitude toward life.

Our graduates succeed because of positive character combined with specially developed abilities.

Director, School of Home Economics

May H. Benedict

F A C U L T Y



Hogadone Barton Ellingson Thomason Priest Proper
 Sykes Hicks Wertman Van Horn Burkey Roberts Thurber
 Strickland Bean Clark Hathaway Benedict Stampe Randall

FACULTY, SCHOOL OF HOME ECONOMICS AND DEPARTMENT OF RETAIL DISTRIBUTION

MAY D. BENEDICT

Director of School of Home Economics
 Mechanics Institute 1899-1901. Normal Diploma in Domestic Science. Teachers College, Columbia University, 1903-1904 B. S. in Education. Teachers College, Columbia University, 1912, Summer Session. Supervisor of Domestic Science, Rochester Public Schools, 1909-1914. Mechanics Institute, 1901, 1902, 1904.

GEORGE ESTES BARTON, JR., M. A.
 Instructor in Philosophy and Survey of Modern Civilization

Training—A. B. Harvard University, 1925; M. A. University of Pennsylvania, 1930; Certificate, Institute de Touraine, Tours, Indre-et-Loire, summer 1928; University of Paris ("Sorbonne"), Paris, 1928-1929; Johns Hopkins University, summer, 1931.
 Teaching experience—Middletownship High School, Leonardo, N. J., 1925-27 and 1929-30; Chateau de Bures, par Villennes, Seine-et-Oise, 1927-28. Mechanics Institute, 1930—

HAZEL F. BURKEY

Manager of Cafeteria, Instructor in Food Purchasing

Tusculum College, B. A., 1923. Columbia University, M. A., 1928. Teacher of Home Economics, Greenville, Tennessee, 1923-1925, 1927. Food Director, Lake Placid Club, 1930. Mechanics Institute, 1928.

RUTH BEAN

Assistant Manager of Cafeteria, Instructor in Financial Operation and Control

State Normal School, Presque Isle, Maine, 1924. Columbia University, Summer School, 1924. Teacher of Junior High, Houlton, Maine, 1924-1926. University of Washington, Seattle, Washington, 1926-1929.

Assistant Manager of Women's University Club, Seattle, 1927-1929. Assistant Manager Vassar College Alumnae House, 1929. Private Dietitian and Secretary on European Tour, 1929-1930. Homemaking Center, New York City, Assistant Food Director, 1930. Columbia University, B. S. 1930. Mechanics Institute, 1930.

BLANCHE BOHACH

Instructor of Diet in Disease and Dietary Education

State University of Iowa—1917-1921, B. A. State University of Iowa—1923-1924, M. S. Medical Dietitian, Cleveland City Hospital, 1924-1927. Medical Dietitian Rochester General Hospital 1927—. Mechanics Institute, 1930.

VELMA R. CLARK

Resident Instructor in Practice House and Instructor in Modern Household Practice, Assistant Instructor in Physiology and Bacteriology

Instructor in Rural School, Savannah, Missouri, 1922-1923. Instructor in Primary Work, St.

F A C U L T Y

Joseph, Missouri, 1923-1928. Missouri Wesleyan College, Summers—1924, 1925 and 1926. Iowa State College, 1928-1930. B. S. Iowa State College, 1930-1931. M. S. Fellowship and Instructor in Nursery School, Iowa State College, 1930-1931. Mechanics Institute, 1931.

DR. WALTER A. FENSTERMACHER

Instructor in Physiology and Bacteriology

University of Michigan, 1925, B. S. University of Michigan, 1927, M.D. Junior Surgical Staff, Rochester General Hospital. Surgical Lecturer to Nurses, Rochester General Hospital.

GEORGIANA W. HATHAWAY, M. A.

Supervisor, Retailing Courses

Training—B. Pd., 1915; B. S., 1919, Michigan State Normal College; M. A., and Certificate of Research Bureau for Retail Training, Carnegie Institute of Technology, Pittsburgh, 1923.

Business experience—Includes selling, floor management, training, adjustments, management of gift shop, and comparison department management in Flint & Kent's, The Wm. Hengerer Co., Adam, Meldrum & Anderson Company in Buffalo; Joseph Horne Company and Kaufmann's, Inc. in Pittsburgh; and in E. W. Edwards & Son's in Rochester, summers of 1921 and 1922, Christmas 1922 and 1925, and from May 1923 through July 1925.

Teaching experience—Supervisor and teacher of Home Economics in grades, high schools, trade school, and college, 1915-1922. Mechanics Institute, 1925—

GRACE E. HAINES, M. ED.

Instructor in Principles of Retailing, Fashion Trends, and Merchandise Information

Training—A.B., Bates College, Maine, 1909; B.S., Simmons College, 1921; M. Ed., Harvard University, 1921; Sorbonne, Paris, 1919 and 1925.

Business experience—American Red Cross in France, Interpreter in French Hospitals, Head of Propaganda Unit, Rockefeller Commission in France, 1917-20; R. H. Macy Company, New York, Training Department, 1921-22; Gladding Dry Goods Company, Providence, R. I., Training Department, 1922-24; National Retail Dry Goods Association, Manager, Personnel Division, 1926-27; Saks' Fifth Avenue, New York, Training Director, 1927-29; Stewart & Company, New York, Personnel Director, 1929-30; The Blum Store, Philadelphia, Fashion and Personnel Director, 1930-31.

Teaching experience—High school teacher of French, Portland, Maine, 1913-17; "Ecole de Vente", Chambre de Commerce de Paris, Associate Founder, Organizer of Curriculum, Instructor, Translator, Promoter, 1924-26; Mechanics Institute, 1931—

ELIZABETH TAYLOR HICKS

Instructor in Clothing Construction

Training—Buffalo Teachers' College, Vocational Dressmaking, 1918; Teachers' College, Columbia University, summer sessions, 1919 and 1920; University of Rochester Extension Courses, 1921-22.

Business experience—Head of Duffy Powers' Costume Dressmaking Department for Misses and Children; Head of McCurdy and Company Costume Dressmaking Department; Head of Garment Shop, Buffalo Teachers' College. Teaching experience—Buffalo Teachers' College, 1919-26; Mechanics Institute, 1926—

EDWINA B. HOGADONE, M. A.

Instructor in Merchandising, Salesmanship, and Merchandise Information

Training—A.B., University of Michigan, 1928; M.A., and Certificate of Research Bureau for Retail Training, University of Pittsburgh, 1929. Business experience—Selling, W. G. Reynolds Company, Burlington, Vermont, summer 1928; Floor supervision, The Rosenbaum Company; Research in Training, Joseph Horne Company; Service desk supervisor, Train supervisor, Personnel Department, Assistant Buyer, Kaufmann's, Inc., Pittsburgh, Pa., 1929-31.

Teaching experience—Assistant in Expression, University of Vermont, summer sessions, 1927 and 1928; Mechanics Institute, 1931—

LENA WESSELL KARKER

School Nurse. Rochester General Hospital, 1910. R.N. University of State of New York. Mechanics Institute, 1917.

EVERETT PRIEST

Instructor in Institution Equipment

Summer Session Potsdam Normal Teaching Certificate. St. Lawrence University, B.S. University of Rochester, Summer Session. St. Lawrence University, M.A. in Education. Grammar School Teaching, 1922-1923.

MILDRED PROPER

Director of Residence Hall, Instructor in Physical Education

Mechanics Institute, 1915-1917. Boston School of Physical Education, 1917-1919. Diploma. Columbia University, Summer School, 1928-1929. Instructor in Physical Education, Baltimore, Y.W.C.A. 1921. Instructor in Physical Education, Rochester Public Schools, 1921. Director of Physical Education, Rochester, Y.W.C.A. 1921-1925. Mechanics Institute, 1925.

FACULTY

ELEANOR RANDALL

Instructor of Evening School
Large Quantity Cookery

Supply Instructor of Principles and Practice of Institute Cookery. Nassau Institute, '24. Dietetic training Lawrence Gen. Hospital, Lawrence, Mass. '25. Cafeteria Supervisor Rochester General Hospital. Ass't Manager Pine Orchard Club, Pine Orchard County. Manager Monroe Golf Club. Mechanics Institute '29.

DOROTHY D. ROBERTS

Instructor in Personnel Management, Principles and Practices of Administration, Institution Plans and Equipment

Iowa State College, B.S. 1929. Assistant Manager Girl's Dormitory Dining Rooms, Iowa State College. Dietitian and Manager of Food Service in Boys' and Girls' Dormitories, Colorado College, Colorado Springs, Colorado, 1929-1930. Mechanics Institute, 1930.

JEAN MacCARGO STAMPE

Instructor in Color and Design, Costume Design, and Interior Decoration

Training—Diploma, School of Applied Art, Mechanics Institute 1914; Evening lectures at New York School of Fine and Applied Arts and at Chicago Art Institute; Grace Cornell Summer School of Art, South Bristol, Maine, 1929.

Business experience—Advertising illustration and design for Cutler Publications, Inc., including work for D. Armstrong Company, Inc., John Kelly, Wm. Eastwood & Son Company, and Utz and Dunn Company; Rochester office 1914-20, New York office 1920-22, Chicago office 1922-23. Free-lance advertising illustration for Shuron Optical Company, Bausch and Lomb, Rochester Post Express and others.

Teaching experience—Mechanics Institute, 1924—.

EUNICE STRICKLAND

Instructor in Cookery

Y.W.C.A., Boston, Mass., 1903-04. Mechanics Institute Normal Diploma in Domestic Science, 1906-07. Chautauqua Summer School, 1911. Janet M. Hill's Summer School, 1913. Mechanics Institute, 1907.

GERTRUDE H. SYKES, M. A.

Instructor in Personnel Relationships, Course Problems, Current Retail Problems, Textiles, and Merchandise Information

Training—A.B., Rockford College, Rockford, Illinois, 1917; M.A., New York University School of Retailing, 1929. Special work with Vocational Guidance Department, New York, 1928-29.

Business experience—Industrial Secretary of Y. W.C.A. South Bend, Indiana, 1917-20; Member of State Committee for Bryn Mawr summer school for Industrial Workers, summers 1917-22; Personnel Director, Real Silk Hosiery Mills, Indianapolis, Indiana, 1922-23; Training Director, The Three Schuster Stores, Milwaukee, Wisconsin, 1923-28; Teaching experience—Mechanics Institute, 1929—.

CALVIN C. THOMASON

Head of Department of Social Sciences

Whitman College, A.B., 1907. Advanced Study, University of Oregon, California, Wisconsin, and Columbia. Journalism, 1907-1911. Industrial Extension, 1911-1915. High School Administration and Teaching, 1915-1919. Army Education, 1919-1922. College Teaching and Vocational Secretaryship, 1922-1924. Mechanics Institute, 1924.

BERTHA THURBER

Instructor in Cafeteria Practice

Buffalo State Normal School Diploma, 1905. Mechanics Institute Normal Diploma in Domestic Science, 1912. Teachers College, Columbia University Summer School. Teacher of Home Economics, Corning Public Schools, 1905-1910. Mechanics Institute, 1912.

ELIZABETH VAN HORNE

Instructor in Chemistry and Dietetics

Teachers College, Columbia University, 1911-1928. Teachers College, Columbia University Summer Sessions, 1911, 1913, 1914, 1917, 1928. Teachers College, Columbia University, B.S., 1919, M.A., 1929. Mechanics Institute, 1911.

HELEN WERTMAN

Junior Manager of Cafeteria

Mechanics Institute, Food Administration Course Diploma, 1928-1931. Mechanics Institute, 1931.

F A C U L T Y



Two factors which the Art School seeks to emphasize in all its activities are unity and progress. The ability to select essentials makes for unity in life as well as in Art.

Unity of idea, form, color, design and technique constantly challenge the artist, and his development must be ever progressive. The School of Applied Art stresses the importance of Art to the unity and progress of the community.

Director, School of Applied Arts

Clifford M. Ulf.

F A C U L T Y



Horn
Wyman
Beal

Bohacket
Matson
Backus

Cassebeer
Clements
Ulp

Barton
Bond
Harrington

Trautman
Ulp
Culver

FACULTY, SCHOOL OF APPLIED ART

MRS. LULU SCOTT BACKUS

Head, Department of Crafts and
Instructor in Ceramics

State Normal School, Brockport, N. Y. Mechanics Institute, Rochester, N. Y. State School of Ceramics, Alfred University. Principal, Brockport Grammar School No. 13. Instructor of Drawing and Music in Brockport Schools. Instructor of Drawing, Deaf Mute Institute. Professional Jeweler.

HAROLD S. BEAL

Instructor, Metalry and Jewelry

Mechanics Institute, Rochester, N. Y. Chautauqua Summer School. Rhode Island School of Design. Alfred University. Professional Work in Metalry.

HERBERT H. BOHACKET

Instructor in Architectural Drawing
and Pencil Rendering

Mechanics Institute, Rochester, N. Y. Lowell School of Design, Massachusetts Institute of Technology. Atelier Boston Architectural Club. Professional work with Claude Bragdon, Gordon and Kaelber, Arnold and Stern, Adden and Parker, Boston, and Bohacket and Brew.

MILTON E. BOND

Instructor in Design

University of Rochester. Mechanics Institute, Rochester, N. Y. Maryland Institute, Baltimore, Md. Munsell Research Laboratory, Baltimore, Md.

WILLIAM E. BUCK

Instructor in Sketch and Illustration

Rensselaer Polytechnic Institute. Mechanics Institute, Rochester, N. Y. Eastman Theater Publicity Department. Eastman Kodak Company Advertising Department.

WALTER H. CASSEBEER

Instructor in Pencil Rendering

University of Rochester, School of Architecture, Columbia University. Ecole des Beaux Arts, Paris. Consultant on City Planning. Practicing Architect since 1912.

F A C U L T Y

ALLING MACKAYE CLEMENTS

Senior Instructor in Drawing and Painting
Mechanics Institute, Rochester, N. Y. Art Students League, New York City. Landscape Painting with John Carlson, Cecil Chichester, and Charles H. Woodbury. Woodbury School of Observation, Boston, Mass. European Study. Free Lance Commercial Art and Illustration, New York City. Scenic Work, H. R. Law Company, New York City. Advertising Department, "El Commercio," New York City.

BYRON G. CULVER

Senior Instructor in Design
Mechanics Institute, Rochester, N. Y. Figure Painting under Charles W. Hawthorne, N. A. Landscape Painting under Cecil Chichester. Artist attached to Intelligence Section, 346 Inf. A. E. F. Associate Instructor, Vine Valley Summer School. Associate Instructor, Summer School, Rochester, N. Y. Head Instructor, Munsell School of Color, Meredith, N. H. Munsell Research Laboratory. Commercial Design, Illustration, and Decoration.

CHARLES C. HORNE

Senior Instructor in Interior Decoration
Pratt Institute. New York School of Fine and Applied Art, New York City. Period Research in France and England. Master Institute of Roerich Museum, New York City. Instructor, Public Schools, Summit, N. J. Supervisor, Public Schools of Morris County, N. J. Head of Art Department, The Laidlaw Co. Inc., of New York City. Active professional practice in Interior Decoration. Art Director, Motion Pictures, Dawley Studios.

JOHN J. INGLIS

Instructor in Drawing and Painting
Hibernian Academy, Dublin, Ireland. South Kensington Art School, London, England. Ecole des Beaux Arts and Colarossi Studio, Paris, France. Stecher Lithograph Company, Rochester, N. Y. Free Lance in Commercial Designing.

J. BURNETT MATSON

Instructor in Modeling and Design
Swarthmore College, Swarthmore, Pa. Pennsylvania Museum and School of Industrial Art, Philadelphia, Pa. Alfred University, Alfred, N. Y. Professional work in Pottery and Modeling. Instructor, Holmes Junior High School, Philadelphia, Pa.

ELMER R. MESSNER

Instructor in Illustration
Mechanics Institute, Rochester, N. Y. Art Students League of New York. Pupil of Thomas Fogarty, Wallace Morgan and F. R. Gruger. Cartoons for Brooklyn Eagle, Rochester Herald, Editor's Feature Service of New York. Cartoons Magazines, Rochester Times Union, Democrat and Chronicle and the Gannett Newspapers. Illustration and Advertising Art, Rochester.

FRITZ TRAUTMANN

Instructor in Drawing, Painting, Sketch
University of Wisconsin. Harvard University. Landscape Architecture and City Planning. Landscape Painter.

MRS. RUTH HUNTLEY ULP

Instructor in Art Education
Akeley Hall. Mechanics Institute, Rochester, N. Y. Supervisor of Drawing, East Rochester, N. Y. Landscape Painting with Charles H. Woodbury.

MRS. MINNIE RANKIN WYMAN

Instructor, Drawing, and Water Color
Corcoran Art School, Washington, D. C. Normal Art School, Boston, Mass. New York School of Fine and Applied Arts, New York City. Robert Henri School, New York City. Breckenridge School, Gloucester, Mass.

CLIFFORD McCORMICK ULP

Director, School of Applied Art,
Mechanics Institute
Mechanics Institute, Rochester, N. Y. Art Students League, New York City. Pupil of William M. Chase, F. Walter Taylor, and Charles H. Woodbury. Mural Decorations, Rochester Dental Dispensary and St. Monica's Church, Rochester, N. Y. Advertising Illustration, New York City. Instructor, Outdoor Painting, Summer Sessions, Mechanics Institute, Rochester, N. Y. and School of Arts and Crafts, Chautauqua, N. Y. Illustration and Advertising Art Work, Rochester, N. Y. Liberty Loan Painting, National Gallery, Washington, D. C.

F A C U L T Y

EVENING SCHOOL

The Mechanics Institute Evening School as old as the Institute itself, at first offered courses in mechanical, architectural, and freehand drawing, mathematics, and natural philosophy. Although the subject matter now taught is to a large extent similar to that taught during the day, certain outstanding courses, such as Industrial Management, are offered to meet the needs of special classes of students from various industrial fields. Many members of the day faculty, in addition to a number of specialists not on the day faculty, give instruction in the evening school. The same supervisory force functions in both.

Many persons employed during the day take advantage of the evening instruction offered to keep up with present progress and to prepare themselves for advancement.

F A C U L T Y



Director, Evening School

Herman Martin

A V I S I O N

A VISION

We the class of 1932 have seen a changing world. Art, Science and Industry are moving forward. We have seen a new Mechanics arising from the old—one that is taking its place in this ever changing universe.

The potter is deftly forming his mold. The die is cast, and with our new educational system the eyes of the educational world are upon us. We leave for posterity to carry on our vision of a new Rochester Athenaeum and Mechanics Institute.

New facilities demand expansion, and with eager enthusiasm we look forward to a new organization, that may place the Institute on a level with any educational institution in the country.

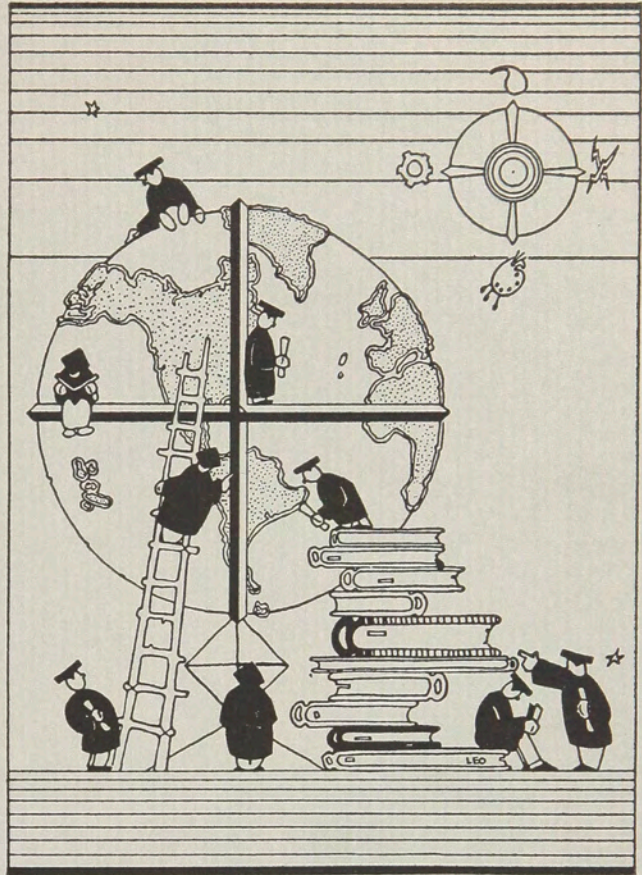

S E N I O R S

S E N I O R S



Alice Casselman

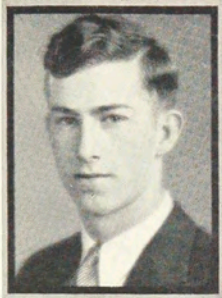

Charles Edwards

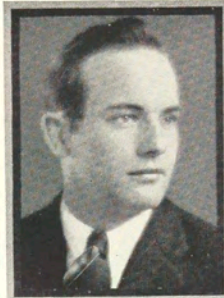

William Shopmeyer

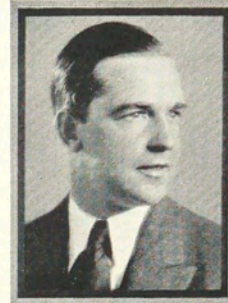

Thomas Aitcheson

OFFICERS

WILLIAM SHOPMEYER	President
CHARLES EDWARDS	Vice-President
ALICE CASSELMAN	Secretary
THOMAS AITCHESON	Treasurer
EDITH SOMERS	Chairman, Social Committee

With the shadow of commencement before us comes the realization that our three years at Mechanics are at an end. The years have passed quickly since the days of Freshman toques and buttons.

September 1929 found us in a maze of new faces, people and new methods of study. However, before many months had elapsed we had acclimated ourselves to our new program of living and the spring of 1930 found us as a strong and well organized group.

Our Junior year will be remembered as one of many happy and successful activities terminating with the colorful Junior Prom.

The scholastic record which we leave behind is to our credit. It has been a worthwhile adventure and one we shall be happy to recall—and the memory of our three years at Mechanics Institute will give us zeal for future accomplishments.

S E N I O R S



ALBERT M. ABBOTT

La Fayette, New York

Electrical Co-operative

Week in, week out, Al's always busy.

Electrical Association (1,2,3)

"Al"

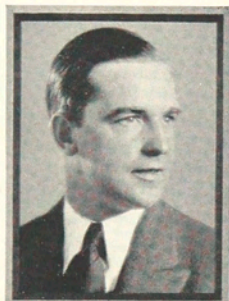

THOMAS G. AITCHESON XEΦ

Waterbury, Connecticut

Mechanical Co-operative

For when the One Great Scorer comes
To write against your name,
He'll write not that you won or lost,
But how you played the game.

Mechanical Association (3) Treasurer Senior Class (3) Inter-
fraternal Council (2) Fraternity Basketball (1,2,3) Class Basket-
ball (1,2,3)

"Tommy"

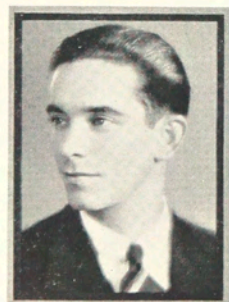

CLIFFORD J. ALGER

Gouverneur, New York

Chemical Co-operative

M. I.'s "Alice in Wonderland"

Chemical and Camera Club (2,3) Class Baseball (1,2,3)

"Cliff"

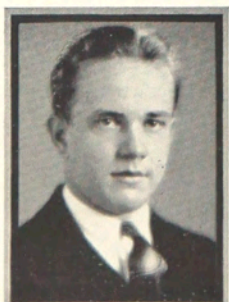

HUGH E. ALLEN

Hornell, New York

Electrical Co-operative

We wonder how Hugh does it?

Electrical Association (1,2,3)

S E N I O R S



NICHOLAS M. BARETSKY ZTZ "Nick"
Rochester, New York
Mechanical Co-operative

The girls know that Nick has a short memory; men know that he can sell advertising.

Glee Club (1) Psimar (1,2,3) Editor-in-Chief Psimar (2)
Advertising Manager Psimar (3) Managing Editor Psimar (4)
Architect's Association (1,2)



CHARLES E. BECHTOLD "Becky"
Rochester, New York
Photographic Technology

"Social activities are a bore. The school should place more stress on subjects that can be directly applied to the course, 'r somethin'."

Chemical and Camera Club (2)

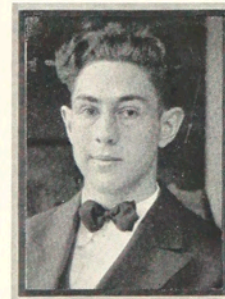

FREDERICK S. BEEMAN
Bath, New York
Chemical Co-operative

"Oh, sleep, it is a gentle thing,
Beloved from pole to pole."

Chemical and Camera Club (3) Class Baseball (3) Class Basketball (1)

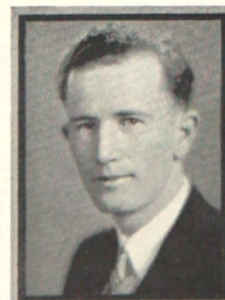

HAROLD BENEDICT
Geneva, New York
Illustration

A quiet exterior conceals much.

S E N I O R S

KARL F. ANDERSON

Silver Springs, New York

Electrical Co-operative

Andy's desire for food leads him into many strange experiences.

Electrical Association (1,2,3)

"Andy"

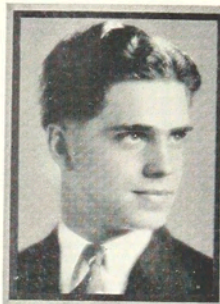

PAUL E. ANDERSON

Rochester, New York

Electrical Co-operative

Just another of the Anderson's.



RAYMOND G. ANDERSON ZTZ

Calatork, New York

Electrical Co-operative

"So I took the 18,000,000 volts and threw them down the mountain side."

Electrical Association (3) Fraternity Basketball (2)

"Andy"

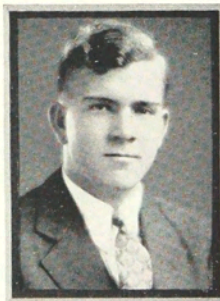

ROBERT LOUIS ASH

Rochester, New York

Electrical Co-operative

There is music wherever Bob goes.

Electrical Association (1,2,3)

"Bob"



S E N I O R S

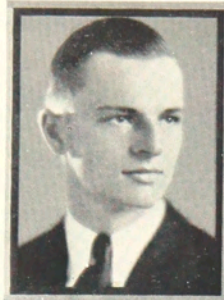

FREDERICK M. BLACKBURN ΠΚΤ "Fred"
Dansbury, New York
Mechanical Co-operative

Fred is a worker and does not need praise to spur him on.
Glee Club (1,2,3) Mechanical Association (1,2,3) Inter-
fraternal Council (3) Class Baseball (2,3) Wrestling (2)

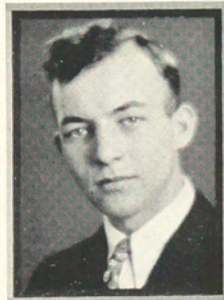

JAMES M. BLACKMER ΠΚΤ "Jim"
Frewsburg, New York
Mechanical Co-operative

A handy man to have around when work is to be done.
Glee Club (1,2,3) Mechanical Association (1,2,3) Secretary
Mechanical Association (3) Interfraternal Council (3)

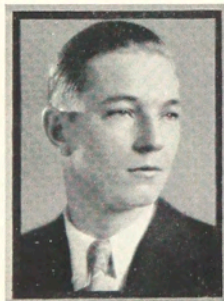

GILBERT C. BLOOM "Gib"
Jamestown, New York
Electrical Co-operative

Jamestown's attempt at a perfect man.
Electrical Association (1,2,3)

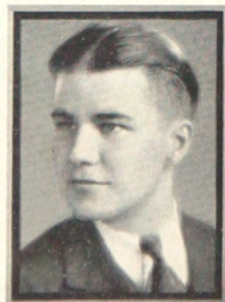

GEORGE E. BLUST ΧΕΦ
Holland Patent, New York
Retail Distribution

An ounce of confidence in yourself is worth more than a
ton of dependence upon other people.
Retailers Association (1,2,3) Hand Book (2) President
Student Council (3) Interfraternal Council (2,3) Fraternity
Basketball (1,2,3) Retail Bulletin (3)

S E N I O R S

WILLIAM H. BOSEK

Galeton, Pennsylvania

Photographic Technology

"Though they give me the "razz" for it, I still think that careful, methodical workmanship will win."

Chemical and Camera Club (1,2,3)

"Bozo"



GEORGE BOTT

Rochester, New York

Mechanical Co-operative

A cheerful rainy-day pal.

Mechanical Association (3) Wrestling (1,2)



BERNARD WALTER BRINKMAN XEΦ

Brockport, New York

Photographic Technology

"What price glory?" Two years of toil, yet it is not in sight!

"Walt"



JANE M. BROWN

Rochester, New York

Food Administration

Good at a fight, but better at play,
Godlike in giving, but the devil to pay.

Survey Club (2,3)



S E N I O R S

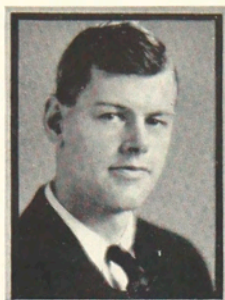

WILLIS LA VERNE BROWN
Waverly, New York

"Brownie"

Electrical Co-operative

Energy is not the least of Brownie's achievements.
Electrical Association (1,2,3)



JAY I. BRUBAKER
Altoona, Pennsylvania
Electrical Co-operative

"Happy am I, from care I'm free,
Why aren't they all contented like me?"

Glee Club (1,2,3) Electrical Association (2) Advertising
Manager Ramikin (3)



EDGAR GORDON BRUN
Rochester, New York

Illustration

Mechanics' merry maestro.
Art League (1,2,3)

CHAUNCEY D. BUTLER
Stafford, New York

"Chauncey Dexter"

Photographic Technology

"The reason I am so quiet is that I have one of those well-known 'Secret Sorrows'."

S E N I O R S

PIERMAN G. BUTTS

Medina, New York

Interior Decoration

Pierman does "Interior Decorating" in his own individual fashion, but such a gentleman withall!



ELMER A. BYE

Olcott, New York

Construction Supervision

There is a time for some things, and a time for all things;
A time for great things, and a time for small things.

Student Builders Society (1,2,3) Wrestling (1,2,3)



JOHN KENNETH CALLAHAN

Rochester, New York

Electrical Co-operative

The big "butter and egg man".

Electrical Association (1,2,3)

"Jack"



EMMA LOU CAMPBELL A.Y.

Watkins Glen, New York

Food Administration

We live and learn, but not the wiser grow.

Glee Club (3) Survey Club (1,3) Intersorority Council (2)
Basketball (1) Golf (3)



S E N I O R S



THELMA ANN CAMPBELL AΨ
Watkins Glen, New York

Food Administration

"I had rather have a fool to make me merry than experience to make me sad."

Survey Club (1,2,3)

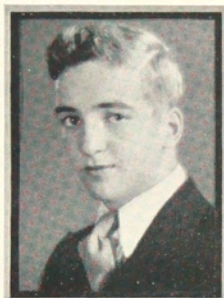

AVERY DE FOREST CARPENTER XBK "Carpy"
Warren, Pennsylvania

Construction Supervision

Carpy gets what he goes after.

Student Builders Society (1,2,3) Interfraternal Council (3)
Wrestling (1,3)



ALICE CASSELMAN ΔO
Sherman, New York

Retail Distribution

Small, but of first quality.

Retailers Association (1,2,3) Glee Club (3) Vice-President
Senior Class (3) Retail Bulletin (3)



ALBERT E. CHESTERMAN "Willie"
Pittsford, New York

Photographic Technology

"Mechanics is a great school—for city life."

Chemical Association (1) Chemical and Camera Club (3)

S E N I O R S

CHARLES M. CLAPP

Thumansburg, New York

Construction Supervision

Clap hands, here comes Charley!

Student Builders Society (1,2,3) Treasurer Student Builders Society (3)

"Charley"



EVELYN CLARK ΔO

Arcade, New York

Retail Distribution

"To no one choice does she her glance incline.
But has an eye at once for all in line."

Retailers Association (1,2,3) Glee Club (2,3) Dormitory Council (3) Basketball (1,3) Bowling (3) Swimming (3) Retail Bulletin (3)

"Ev"



JAY MONROE CLARK

Rushville, New York

Mechanical Co-operative

The inconspicuous man who is always there.

Electrical Association (1) Mechanical Association (3)

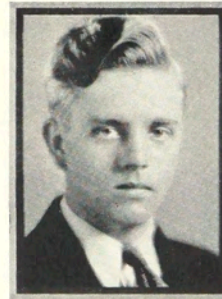

RALPH E. CLEVELAND

Wellsville, New York

Photographic Technology

Ralph is mild, but he satisfies.

Chemical and Camera Club (1,2)



S E N I O R S



GEORGE F. CLOSS IIKI
North Rose, New York
Electrical Co-operative

"Joe"

"Is North Rose still there?" says Joe.
Psimar (1) Fraternity Basketball (1)

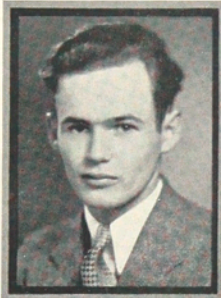

STEWART JAMES COMFORT
Rochester, New York
Photographic Technology

"Stew"

"I am too modest to say much, but I wonder why the girls
all fall for me?"
Psimar (1)

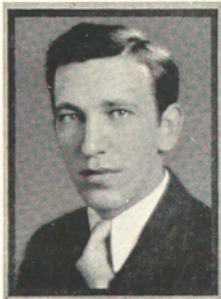

OTTO JOHN COOK
Corfu, New York
Construction Supervision

All nature wears,—one universal grin.
Electrical Association (1) Student Builders Society (2,3)



RONALD E. COOK XEΦ
Gasport, New York
Mechanical Co-operative

"Ronnie"

Fortune comes only to workers, eh, Ronald?
Mechanical Association (1,2,3) Business Manager Ramikin
(3) Baseball (1,2,3)

S E N I O R S

MILTON F. COONEY

Rochester, New York

Mechanical Co-operative

Einstein has nothing on Cooney.

"Cooney"

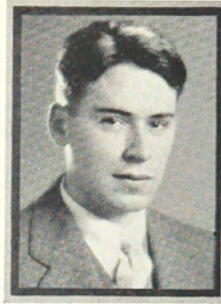

RALPH W. CORYELL

Rochester, New York

Electrical Co-operative

M. I.'s big radio engineer.

Electrical Association (3)



ANITA COTRAEL

Chili, New York

Special Art

Be to her virtues very kind,
But to her faults a little blind.

Glee Club (2,3) G. A. A. Council (2) Bowling (2,3)
Riding (1,2,3) Hiking (1,2,3)

"Nita"



EVAN W. CRANE

Lockport, New York

Construction Supervision

To judge from his name, we expect Evan to take an active
part in building.

Student Builders Association (1,2,3)

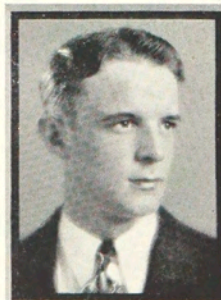

S E N I O R S



VIRGINIA C. DAVIS ΔO
Castile, New York
Retail Distribution

An artful woman makes a modern saint.
Retailers Association (1,2,3) Retail Bulletin (3)

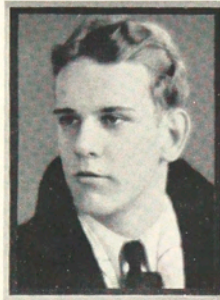

RUSSELL M. DAY ΦΣΦ
Sayre, Pennsylvania
Interior Decoration

"Russ"

None but himself could be his parallel.
Art League (1,2,3) Literary Editor Ramikin (3)



ADOLPH W. DEGE
Rochester, New York
Photographic Technology

A "right good fellow" is Adolph.
Chemical and Camera Club (1,2,3)



WALTER JAMES DE LACY
Depew, New York
Construction Supervision

A man who makes a small noise is better than one who makes
a big echo.

S E N I O R S

JOHN CYRIL DENTINGER

Depew, New York

Electrical Co-operative

Ty Cobb, Junior.

Electrical Association (1,2,3) Interclass Baseball (1,2,3)

"Denny"

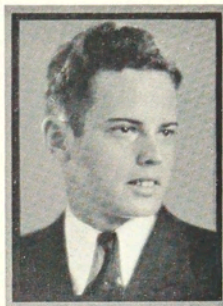

ARNOLD A. DE NUNZIO

Rochester, New York

Mechanical Co-operative

"A few fenders more or less don't matter."

Glee Club (3) Mechanical Association (3)



MILFORD D. DIEDRICK

North Bloomfield, New York

Illustration

Artist, anatomist and musician, er som'pn.

Art League (1,2,3)



KENNETH ALBERT DOHRING

Gasport, New York

Electrical Co-operative

Reserved and studious is our friend Ken.

Electrical Association (1,2,3)

"Ken"

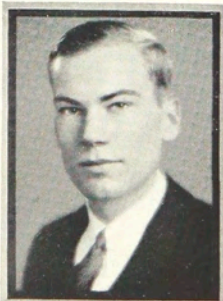

S E N I O R S



ALFRED L. DORT

Alleghany, New York

Electrical Co-operative

The human question mark.

Glee Club (1,3) Electrical Association (1,2,3)



RALPH OTIS DOYLE XBK

New Woodstock, New York

Electrical Co-operative

Smiling, joking, laugh-provoking,
He travels his cheery road.

Electrical Association (3) Interfraternal Council (3) Fraternity
Basketball (2,3) Wrestling (2)

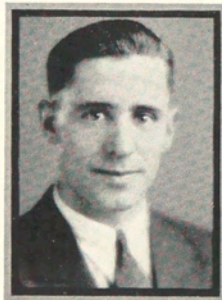

ALEXANDER C. DUCAT IIKI

Rochester, New York

Electrical Co-operative

Alex is liked by all who know him.

Electrical Association (1,2,3)

"Alex"



LOUISE DUNN ΦΥΦ

Rochester, New York

Teacher Training Art

Friendly we will part and may we quickly meet again.

Glee Club (3) Art League (1,2,3) Class Basketball (2,3)
Bowling (3) Tennis (3)

S E N I O R S

ROBERT D. ECCLESTON

Ridgway, Pennsylvania

Retail Distribution

As precise as a statistician,
As gentlemanly as a courtier.

Retailers Association (1,2,3) Retail Bulletin (3)

"Bob"



CHARLES A. EDWARDS $\Phi\Sigma\Phi$

Niagara Falls, New York

Mechanical Co-operative

Days may pass and years may end,
Yet you find in me a friend.

Mechanical Association (3) Student Council (2) Interfraternal
Council (3) Fraternity Basketball (2) Varsity Basketball (1,3)
Interclass Baseball (1,2,3)

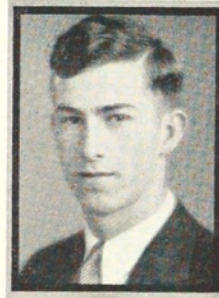

WILLIAM H. EISENHART $\Sigma\Delta\Phi$

Horseheads, New York

Chemical Co-operative

Adept at handling bouquets as well as basket balls.

Secretary M Club (2) M Club (2,3) Chemical and Camera
Club (2,3) Varsity Basketball (1,2,3) Interfraternal Council (2,3)

"Bill"



PAUL WILLIAM ERICKSON

Du Bois, Pennsylvania

Electrical Co-operative

As an engineer Swede makes a fine pianist.

Glee Club (1) Electrical Association (2,3) Interclass Base-
ball (1,2)

"Swede"



S E N I O R S

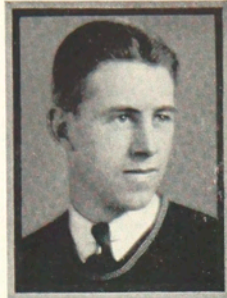

EGBERT EWER ΧΔΦ
Sugargrove, Pennsylvania
Electrical Co-operative

Why take life too seriously? I'll never get out of it alive anyway.

Electrical Association (1,2,3)



NORMAN S. FAY
Hammondsport, New York
Construction Supervision

A good companion and a firm friend.

Student Builders Society (1,2,3)

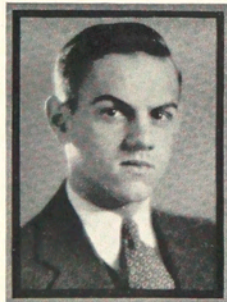

JOSEPH FINK "Joe"
Rochester, New York

Interior Decoration

Little Joe, friendly, frank, and fun to know.

Art League (1,2,3)



ALFRED J. FLOOD "Al"
Geneva, New York

Retail Distribution

We understand that Philadelphia is Al's next goal.

Retailers Association (1,2,3) Vice-President Retailers Association (2) President Retailers Association (3) Psimar (2) Retail Bulletin (3)

S E N I O R S

HAROLD C. FOLGMANN XEΦ
Waterbury, Connecticut
Construction Supervision

No matter how long or how far it is, Harold will get there.

Student Builders Society (1,2,3) Vice-President Student
Builders Society (3) Student Council (3)

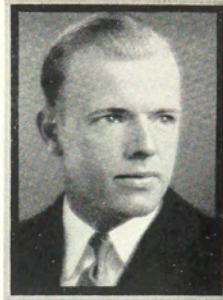

MIAL C. FOLKINS
Jamestown, New York
Electrical Co-operative

Mial doesn't let study interfere with his education.

Electrical Association (2,3) Psimar (1) Hand Book (3)



ALBERT EDSON FRENCH ZTZ "Frenchy"
Avoca, New York
Electrical Co-operative

M. I. meant wedding bells for French.

Electrical Association (2,3) Psimar (3) Student Council (3)
Fraternity Basketball (2,3)

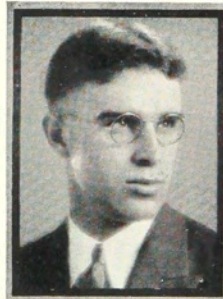

STACY C. FRENCH XEΦ "Stack"
Fairport, New York
Chemical Co-operative

Stack talks a marvelous game of golf, and gets off some long-
distance yarns.

Chemical and Camera Club (1,2,3)



S E N I O R S

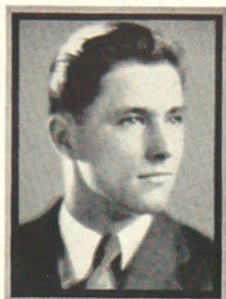

CLEMENT E. GALLAGHER

Rochester, New York

Chemical Co-operative

We have often wondered how one person could have so many qualities. A real sport.

Chemical and Camera Club (2,3) Psimar (3) Interclass Baseball (1,2,3)

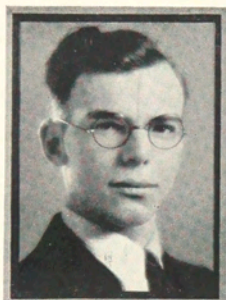

FRANK GARDNER

Kenmore, New York

Electrical Co-operative

Another of those men who love to oblige.

Glee Club (3) Electrical Association (1,2,3)



MARY ELIZABETH GARRITY

Waterbury, Connecticut

Teacher Training Art

"Betty"

Give me a place to stand and I will move the world!

Glee Club (1,2,3) President Glee Club (3) Art League (1,2,3)
G. A. A. Council (3) Basketball (1,2,3) Tennis (1,2,3)
Swimming (1,2) Hiking (1,2,3)



DONALD G. GETMAN XEΦ

Rochester, New York

Construction Supervision

Always on deck.

Student Builders Society (1,2,3)

S E N I O R S

ROBERT W. GILKINSON

Rochester, New York

Chemical Co-operative

We grant that Robert has much wit,
But is very shy in using it.

Chemical and Camera Club (1,2,3) Glee Club (3) Baseball
(1,2,3) Tennis (2)

"Bob"



JOHN CHARLES GIORDANO XEΦ

Fredonia, New York

Illustration

Promotion comes to him who sticks
Unto his work and never kicks.

Art League (1,2,3)



RICHARD EDWARD GOESEKE

Akron, New York

Electrical Co-operative

Another bone twister!

Electrical Association (1,2,3) Wrestling (1,2,3) Baseball
(1,2,3)



PERRY H. GOODMAN XEΦ

Rushville, New York

Mechanical Co-operative

"It" is natural for him.

Mechanical Association (3) Student Executive Council (2)
Fraternity Basketball (1,2,3)

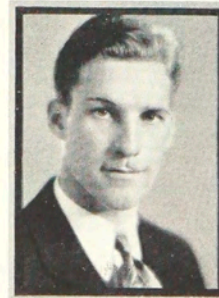

S E N I O R S



JEAN GORHAM

Rochester, New York

Illustration

Her ways are ways of pleasantness and all her paths are paths of peace.

Glee Club (1) Assistant Art Editor Ramikin (3) Art League (1,2,3) Tennis (3) Golf (3)



FRANKLIN L. GRAY ΧΔΦ

Homer, New York

Mechanical Co-operative

Franklin is a real Chi Delt. Why say more?

Mechanical Association (1,2,3) Class Baseball (1,2,3)

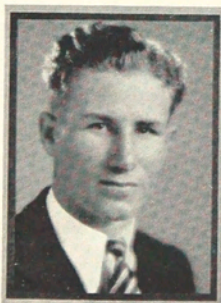

KENNETH H. GRAY

Oakfield, New York

Construction Supervision

Most great men like the Sphinx are,
This wrestler then should go quite far.

Student Builders Association (2) Electrical Association (1)

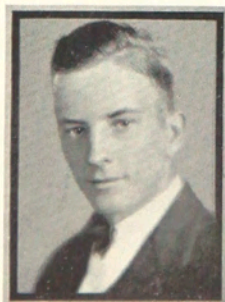

THEODORE MILLER GREEN

Albany, New York

Electrical Co-operative

"Bigger and better horses are what the world needs to-day."

Electrical Association (1,2,3) Wrestling (2,3) Tennis (1,2,3)
Swimming (1,2,3)

S E N I O R S

DONALD C. GREENWELL

Rochester, New York

Electrical Co-operative

Personally, we think Greenwell is responsible for the high cost of meters.

Electrical Association (1,2,3)

"D.C."



HAROLD JUDSON GREGORY

Skaneateles, New York

Mechanical Co-operative

It will be hard to get along without Greg.

"Greg"



ARTHUR FRED GRUBER

Rochester, New York

Chemical Co-operative

We call him Rattlesnake Pete for short.

Baseball (1,2,3) Chemical and Camera Club (3)

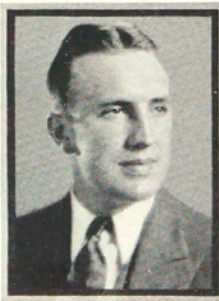

LAWRENCE W. GUETERSLOH

Pittsford, New York

Photographic Technology

"Such popularity must be deserved."

President Chemical and Camera Club (2)



S E N I O R S



ELSIE W. GUNKLER $\Phi\Upsilon\Phi$
Rochester, New York
Teacher Training Art

Our Queen of Sports.

Intersorority Council (2,3) President Intersorority Council (2)
G. A. A. Council (1,2) Class Basketball (1,2,3) Bowling (2,3)
Riding (1,2) Tennis (1,2,3) Swimming (1,2,3)

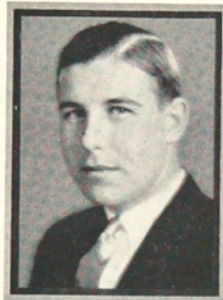

RAYMOND FRANCIS GUTMANN "Ray"
Rochester, New York
Electrical Co-operative

Raymond's only weakness is the "fair sex."

Electrical Association (1,2,3)

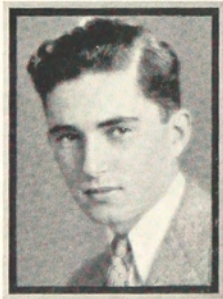

DAVID AUGUSTINE HALL "Dave"
Rochester, New York
Chemical Co-operative

Patience and perseverance is leading Dave on to greater knowledge of this scientific world.

Chemical and Camera Club (1,2,3) Baseball (1,2,3)



VERNON JOSEPH HAMMECKER $\Phi\Sigma\Phi$
Parish, New York
Mechanical Co-operative

"Now out at Kodak—!"

Interfraternal Council (2)

S E N I O R S

GORDON T. HAMMOND XEΦ
Rochester, New York
Mechanical Co-operative
The Rock of Gibraltar can't even compete.
Mechanical Association (1,3) Class Baseball (1,2,3)



FREDERICK J. HANLON
Weedsport, New York
Mechanical Co-operative
Fred is here, now we can start class.
Mechanical Association (1,2,3)

"Fred"



FRANK HARGROVE
Rochester, New York
Photographic Technology
Wisdom and knowledge are the most powerful of all human assets.
Chemical and Camera Club (1,2,3) Psimar (1,2,3) Editor-in-Chief Psimar (3) Student Council (1) Art League (1)



ARTHUR W. HART
Rochester, New York
Chemical Co-operative
A noble man with a heart of gold.
Chemical and Camera Club (1,2,3)

"Art"

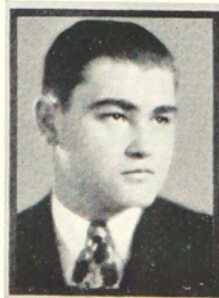

S E N I O R S



ROBERT J. HIGHAM
Rochester, New York
Construction Supervision

"Bob"

Bob's ambitions are high
May the limit be the sky.

Student Builders Society (1,2)

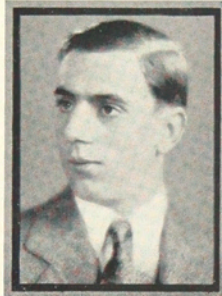

D. WARD HILL
Brighton Station, New York
Chemical Co-operative

Ward astounds his teachers and slays his women.

Chemical and Camera Club (1,2,3) Psimar (3)



TRUMAN A. HILL ZTZ
Medina, New York
Electrical Co-operative

Any time is bed time for Hill.

Electrical Association (1,2,3) Fraternity Basketball (2)



ALBERT C. HOBBIE ΧΕΦ
Rochester, New York
Mechanical Co-operative

"Al"

The motorcycle boy at M. I.

Psimar (1,3) Mechanical Association (1,2,3) Vice-President
Interfraternal Council (3) Class Baseball (1,2,3)

S E N I O R S

EDNA V. HOWARD ΣΚΔ
Rochester, New York
Retail Distribution

The thing that goes the farthest
Toward making life worth while,
That's worth the most, that costs the least,
Is just a pleasant smile.

Retailers Association (1,2,3) Editor Hand Book (2) Student
Council (3) Intersorority Council (3) Retail Bulletin (3)



KENNETH OSGOOD HUFF
Caywood, New York
Mechanical Co-operative

Stuck with a formula? Ask Huff. He can solve it for you.

Mechanical Association (1,2,3) Wrestling (2,3)



CLAYTON B. HUMPHREY ΧΔΦ
Rome, New York
Retail Distribution

It is only those who possess firmness who can possess true
gentleness.

Retailers Association (1,2,3) Assistant Business Manager
Ramikin (2) Editor-in-Chief Ramikin (3) Student Council (2)
Retail Bulletin (3)



CECIL C. HULL
Dunham, New York
Photographic Technology

A business man is Cecil,
And famed we're sure he'll be.

Chemical and Camera Club (1) Wrestling (1) Assistant Man-
ager Wrestling (2)

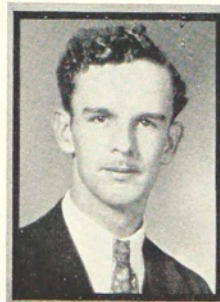

S E N I O R S

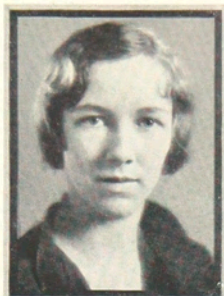

ELLA M. INGALLS

Rouse's Point, New York

Food Administration

Desirous of ease and fond of humble things.

Survey Club (1,2,3) Student Council (2) Bowling (3) Golf (3)

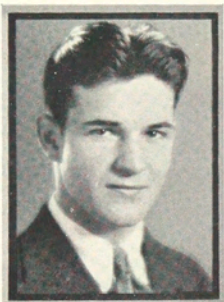

RICHARD F. JENNINGS

Geneva, New York

Illustration

We marvel at the vast ideas conjured by this small man.

Class President (2) Psimar (1) Art Editor Psimar (2,3) Ramikin (2) Art League (1,2,3)

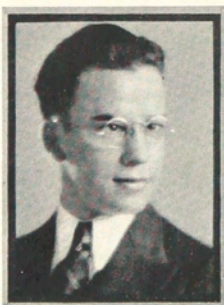

DAVID L. JOHNSON

Le Roy, New York

Electrical Co-operative

If you don't know the answer, just ask David.

Electrical Association (1,2,3)



LEWIS F. JOHNSON

Seneca Falls, New York

Mechanical Co-operative

An endorser of "Burma Shave".

Mechanical Association (1,2,3)

"Louie"

S E N I O R S

RUBEN C. JOHNSON IIKI "Rube"
Jamestown, New York
Mechanical Co-operative

If you're interested in monologues, just start Rube on Jamestown's steel desks.

Mechanical Association (1,2,3) Fraternity Basketball (1,2,3)
Interclass Baseball (1,2,3)

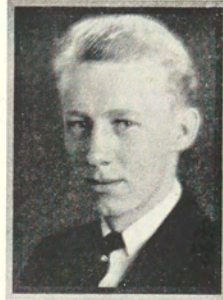

JOSEPHINE A. JONES ΦΥΦ "Jo"
Cortland, New York
Illustration

Art and tennis are not the only things in which Jo takes honors.

Glee Club (1) Art Editor Ramikin (3) Student Council (3)
Art League (1,2,3) Dormitory Council (3) G. A. A. Council
(2) Bowling (1) Tennis (1,2,3) Riding (3)



THOMAS C. JONES
Whitesboro, New York
Electrical Co-operative

His only interest is short wave and television.

Glee Club (1) Electrical Association (1,2,3)



CARLTON H. JUDD
Hilton, New York
Construction Supervision

Born too late was the Hilton "Peach".
He might have been a jester in Arthur's court.

Student Builders Society (3)



S E N I O R S



LEO KAPLAN

Cortland, New York

Illustration

"Kappy"

Wit is a dangerous weapon.

Feature Editor Psimar (1) Ramikin (2,3) Feature Editor Ramikin (3) Student Handbook (2) President Art League (3)



ANGELINE SARLE KENT AΨ

Jordon, New York

Interior Decoration

"Ann"

Ann is one of the fortunate who accept life with a smile.

Assistant Editor Ramikin (2) Intersorority Council (2) President Dormitory Council (3)

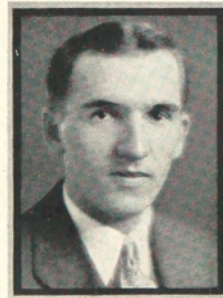

ELMER KIESSLING XEΦ

Waterbury, Connecticut

Mechanical Co-operative

"El"

Elmer drives like the wind, but don't worry, girls, he is not dangerous.

Mechanical Association (1,2,3) Interfraternal Council (3)



KENNETH W. KIMPTON

Middleville, New York

Electrical Co-operative

"Ken"

The Mohawk Valley still produces executives.

Glee Club (3) Electrical Association (1,2,3)

S E N I O R S

GORDON KIRKLAND ΧΔΦ
Sayre, Pennsylvania
Retail Distribution

Thy worth and skill except thee from the throng.

Retailers' Association (1,2,3) Ramikin (2,3) Advertising
Manager Ramikin (2) Retail Bulletin (3)



EDMOND J. KLODZINSKI
Rochester, New York
Electrical Co-operative

"Ed"

Ed hides much behind that quiet manner.
Electrical Association (1,2,3)



JOHN K. KNIGHT
Walton, New York
Photographic Technology

The proverbial gentleman—John prefers blondes.
Glee Club (1,2) Chemical and Camera Club (1,2)



RAYMOND S. KRAJEWSKI ZTZ
Terryville, Conn.
Mechanical Co-operative

The retailers lost a good man when Ray went industrial.

Advertising Mgr. Psimar (2) Business Mgr. Psimar (2) Mech-
anical Association (2) Interfraternal Council (2)

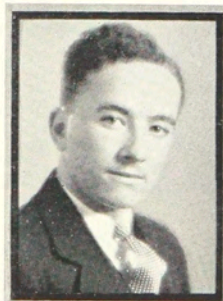

S E N I O R S



EARL H. KROHN

Williamsville, New York

Electrical Co-operative

A quiet studious sort of chap.
Earl will put Williamsville on the map.



JOHN GEORGE KRUEGER

Little Falls, New York

Mechanical Co-operative

Some men are born timid and others marry.

Glee Club (3) Mechanical Association (1,2,3)



ADOLPH B. LACHIEWICZ ΧΔΦ

Rome, New York

Retail Distribution

"Jumpy"

Watch out, folks! He may sell you a street car.

Advertising Manager Psimar (2) Ramikin (2) Retailers Association (1,2,3) Psimar Staff (1,2,3) Editor-in-Chief Retail Bulletin (3)



GORDON LAW ΦΣΦ

Middleville, New York

Mechanical Co-operative

I talk, I laugh, and when it's necessary I work.

Glee Club (1,2,3) President Glee Club (3) Psimar (2) Ramikin (3) Student Council (3) Interfraternal Council (3) Class Baseball (1,2,3)

S E N I O R S

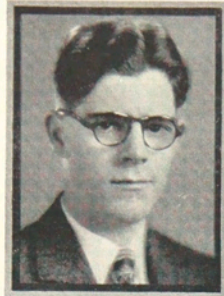

RAWLEY F. LYNCH

Cortland, New York

Chemical Co-operative

We predict great things for Rawley.

Chemical and Camera Club (1,2,3) Psimar (1) Baseball (1,2,3)



HOWARD LOVIS LYON

Newark, New York

Mechanical Co-operative

Howard is a "tough customer" when aroused.

Mechanical Association (2,3)



STEPHEN V. MALEY

South Byron, New York

Photographic Technology

"Vincent"

Wrestling is a great thing. There is nothing like it for a ladies' man.

Wrestling (1,2)



LAWRENCE C. MARLEY

Attica, New York

Electrical Co-operative

Hard work makes the world go 'round.

Electrical Association (1,3)

S E N I O R S

FRANK L. MATTHEWS JR. $\Sigma\Delta\Phi$
Horseheads, New York
Photographic Technology

Seven feet of athlete, scholar, and gentleman.

President Freshman Class (1) Chemical and Camera Club (1,2)
Varsity Basketball (1,2)



MARTHA LOUISE McCABE
Buffalo, New York
Teacher Training Art

Great thoughts come from the heart.

Glee Club (1,2,3) Student Council (3) President G. A. A.
Council (3) Basketball (1,2,3) Tennis (1,2) Hiking (1,2,3)
Swimming (1) Golf (1)



HAROLD A. McCLELLAN $\Sigma\Delta\Phi$
Newark, New York
Mechanical Co-operative

The "sheik" of the Industrial Arts School.

Assistant Manager Varsity Basketball (2) Manager Varsity
Basketball (3)

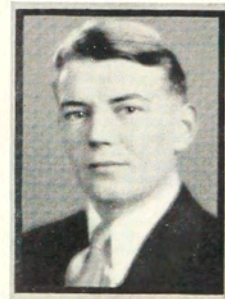

ARTHUR JACKSON McCLELLAND
Punxsutawney, Pennsylvania
Electrical Co-operative

We've never seen Arthur when he wasn't studying.

Electrical Association (1,2,3)



S E N I O R S

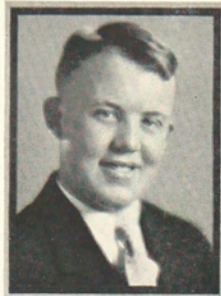

ARCHIE McCURDY "Archie Bawled"
Geneseo, New York
Mechanical Co-operative
Wake up, Archie, class is over.
Mechanical Association (3)



ARTHUR H. McKEOWN ΠΙΚΤ'
Rochester, New York
Electrical Co-operative
The silent but forceful power.
Electrical Association (1,2,3) Interfraternal Council (2) Fraternity Basketball (1,2) Class Baseball (1,2)



JAMES E. MEHLENBACHER ΦΣΦ
Dansville, New York
Construction Supervision
Time ripens all things. No man is born wise.
Student Builders Society (1,2,3) Fraternity Basketball (1,2)

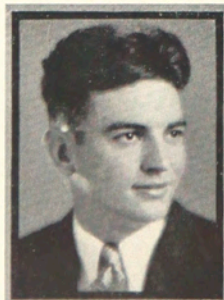

WILLIAM P. METHERELL "Bill"
Rochester, New York
Electrical Co-operative
He is not a politician, and his other habits are good.
Electrical Association (1) Class Baseball (1,2,3)

S E N I O R S

RUTH MIX ΦΥΦ
Rochester, New York
Special Costume Art

Ruth is both demure and fair,
Your heart she will capture unaware.

Glee Club (3) Art League (1,2) G. A. A. Council (2,3) Class
Basketball (1,2,3) Riding (1) Tennis (1,2) Swimming (2)
Golf (1,2,3)



CHARLES H. MOORE
Lockport, New York
Photographic Technology

Gone are the days, when I was weak in judgment.
Chemical and Camera Club (1,2) Glee Club (2)



HARLEY JAMES MOREHOUSE XBK
Granville, New York
Construction Supervision

"Disguise our bondage as we will
'Tis woman, woman, rules us still."

Student Builders Association (1,2,3) Student Council (3)
Varsity Wrestling (1,2,3) Fraternity Basketball (1,3)

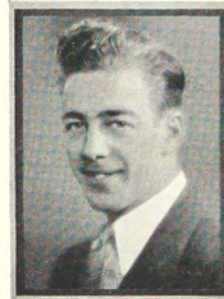

LEONCE N. MOTYER "Lee"
Towanda, Pennsylvania
Photographic Technology

Sleep is golden—and so is money. One must be very clever
to get much of both.

Chemical and Camera Club (1,2) Glee Club (1,2) Photo-
graphic Editor Ramikin (2)



S E N I O R S



ELEANOR M. MUNDY

Rochester, New York

Interior Decoration

Where are you going, Eleanor?
Is it fame or fortune you're looking for?
Or a quiet nest or a life that's gay?
Whatever it is, good luck on your way.

Art League (1,2,3) Tennis (1,2,3) Golf (1,2,3)



MILDRED NICCLOY

Le Roy, New York

Food Administration

Amiability shines by its own light.

Survey Club (1)



RALPH A. NICHOLS XEΦ

Sherrill, New York

Construction Supervision

There is no better capital for any man than civility.

Student Builders Society (1,2,3)



SAMUEL NICOSIA ZTZ

Fairport, New York

Mechanical Co-operative

"Nick"

Nick's success is due to his ability to co-operate with every one.

Mechanical Association (1,2,3) Interclass Baseball (1,2)

S E N I O R S

ELMER A. NIERMEYER

Rochester, New York

Electrical Co-operative

Time never lies heavily upon Niermeyer; it is impossible for him to be alone.

M Club (2,3) President M Club (3) Electrical Association (1,2,3) Varsity Basketball (1,2,3) Baseball (1,2,3)

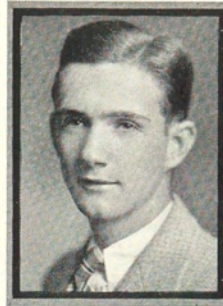

HAROLD L. NUNN

Rochester, New York

Electrical Co-operative

Harold still believes in the home town!

Electrical Association (1,2,3)



DONALD JAY NYE ΧΔΦ

Homer, New York

"Don"

Construction Supervision

Sometimes Don sits and thinks but often he just sits.

Student Builders Society (1,2,3)

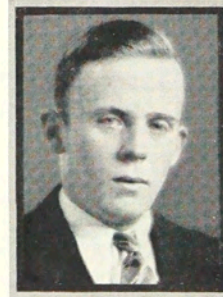

JAMES O'ROURKE

Camden, New York

Illustration

"Politeness is to do and say,
The kindest thing in the kindest way."



S E N I O R S

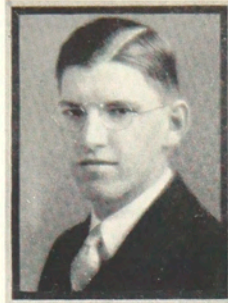

WILLIAM PACKARD

Macedon, New York

Construction Supervision

Just one of the aristocrats.

Student Builders Society (1,2,3)



PHILLIP JOSEPH PALERMO

Rochester, New York

Electrical Co-operative

A tonsorial artist.

"Pepe"

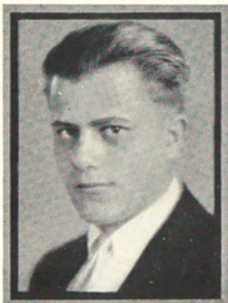

WALTER JOSEPH PENCZEK

Niagara Falls, New York

Electrical Co-operative

Walter repairs the breakups that others make.

Wrestling (1)

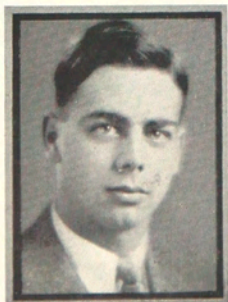

LANE PERKINS

ΧΔΦ

Homer, New York

Retail Distribution

Perk doesn't give "a dern fer nothin'" except the things that really matter.

Retailers Association (1,2,3) Retail Bulletin (3)

"Perk"

S E N I O R S

PAUL PETREIKIS

Cazenovia, New York
Mechanical Co-operative

Paul has an answer for every question.

Mechanical Association (1,2,3)



WORTH S. PHILLIPS

Richville, New York
Electrical Co-operative

The voice that never fails.

Glee Club (1,2) Electrical Association (1,2,3)

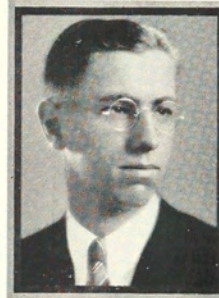

EDWARD A. PIKE XBK

Rochester, New York
Construction Supervision

"Ed"

Ed has an oar in every man's boat, and a finger in every pie.

M Club (3) Student Builders Society (1,2,3) Student Council
(1,2) Vice-President Senior Class (3) Fraternity Basketball
(1,2,3) Varsity Wrestling (1,2,3)



MARY ALICE QUACKENBUSH ΣΚΔ

Fultonville, New York
Food Administration

Driving away dull care with her smile,
Rollicking, gay, a pal worth while.



S E N I O R S



ALBERTA RAISTRICK $\Delta\Upsilon$
Jamestown, New York
Interior Decoration

"Bertie"

"Without halting, without rest
Lifting better up to best."



MERLE E. REUTHER $\Phi\Sigma\Phi$
Elna, New York
Construction Supervision

One wonders if Merle has considered indorsing a shampoo advertisement.

Student Builders Society (1,2,3) Student Council (2,3) Inter-
fraternal Council (3) Fraternity Basketball (1,2,3)

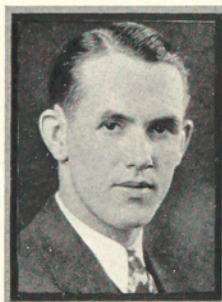

DAVID F. RIPTON
Leroy, New York
Construction Supervision

"Dave"

Dave is a "ripping good chap".

Student Builders Association (1,2,3) Secretary Student Build-
ers Association (3)



PAUL J. ROCHE
Granville, New York
Construction Supervision

I fall back dazzled at beholding myself all rosy red,
At having, I myself, caused the sun to rise.

Student Builders Society (1,2,3) Varsity Wrestling (1,2,3)
M Club (3)

S E N I O R S

JANE ELIZABETH ROGERS ΦΥΦ "Janie"
Rochester, New York
Interior Decoration

Whether it's afoot or horseback, Janie takes the "jumps" with true sportsmanship.

Riding (3) Swimming (1,2,3) Golf (1,2,3)



RICHARD LINCOLN ROGINSON "Dick"
Kenmore, New York
Construction Supervision

Just another man trying to make a place in the sun.

Glee Club (3)



R. READ ROWLANDS ΧΕΦ
West Winfield, New York
Illustration

A bold, bad man!

Art League (1,3)

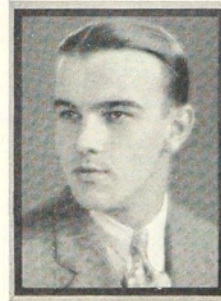

ROBERT E. RUMBLE ΧΕΦ "Bud"
Sayre, Pennsylvania
Electrical Co-operative

A cherry smile goes a long way. Right, Bud?

Glee Club (1) Electrical Association (1,2,3)



S E N I O R S



MARY LOUISE RYAN
Little Falls, New York
Teacher Training Art

The way to wealth is as plain as the way to market. It depends chiefly on two words, industry and frugality.

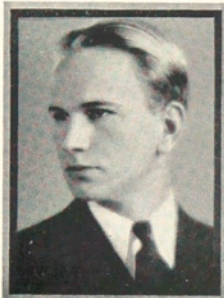

JOHN ROBERT SAGER
Orchard Park, New York
Electrical Co-operative

"Hot Shot"

Our pal, Sager.
Electrical Association (1,2,3)

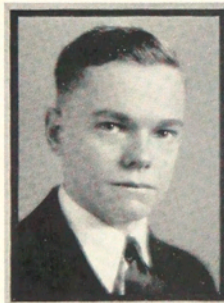

MILO H. SAHLER
Seneca Falls, New York
Mechanical Co-operative

"Sailor"

"A steady horse for a long pull."
Mechanical Association (2,3)



GILBERT JAMES SHELDON
Rochester, New York
Mechanical Co-operative

Beware girls, Gilbert will find you sooner or later.

S E N I O R S

LOYAL L. SHERMAN

Rochester, New York

Photographic Technology

"A voice in every thing, is everything."

Glee Club (1) Chemical and Camera Club (1,2)



ROGER WILLIAM SHERMAN

Rochester, New York

Electrical Co-operative

Sonny, the boy that knows his steps.

Electrical Association (1,2,3)

"Sonny"



RUTH SHERWOOD

Nichols, New York

Interior Decoration

Genial in manner and ready for fun.

Brimming with good cheer for every one.

Glee Club (1,3) Art League (1,2) Bowling (3)



CHARLES RICHARD SHIREY III

Auburn, New York

Chemical Co-operative

Our little mascot who came straight from Auburn.

Vice-President Chemical Association (1)

"Dick"

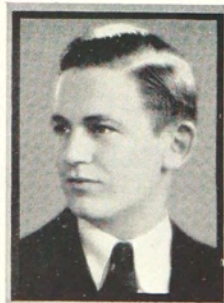

S E N I O R S



WILLIAM SHOPMEYER ΧΔΦ "Shopyy"
 Rexford, New York
 Mechanical Co-operative

A man finds he has been wrong at every preceding stage of his career only to deduce the astonishing conclusion that he is at last entirely right.

M Club (3) Mechanical Association (3) President Senior Class (3) Psimar (1,2,3) Hand Book (3) Student Council (3) Interfraternal Council (2) President Interfraternal Council (3) Wrestling (2,3)



HELEN SHORT ΔO
 Hamburg, New York
 Food Administration

Beware what you set your heart upon,
 For it surely shall be yours.

Glee Club (1,3) Survey Club (1,2,3) Ramikin (1,2) G. A. A. Council (1,2) Bowling (3) Tennis (3) Swimming (3) Golf (3)

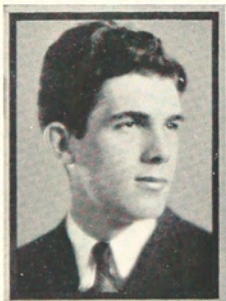

LAWRENCE J. SITTERLEE
 Syracuse, New York
 Electrical Co-operative

A big man from Syracuse.

Interclass Baseball (1,2,3)



CORA F. SLAWSON ΔΦ
 Oneonta, New York
 Teacher Training Art

"In framing artists, art hath thus decreed,
 To make some good, but others to exceed."

S E N I O R S

MARY SLAYBOUGH

Midland, Michigan

Food Administration

There's life alone in duty done
And rest alone in striving.

Survey Club (1,2,3)



LOUISE H. SLOAN

Mt. Ulla, North Carolina

Food Administration

Whar blooms the furtive possum,—pride and glory of the
South!

And Anty makes a hoe cake, sah, that melts within yo' mouth.

Glee Club (1)



THOMAS H. SLOWE ΧΔΦ

Rochester, New York

Construction Supervision

On such pillars, they build high buildings.

Student Builders Society (1,2,3) Varsity Basketball (1,2)



HOWARD W. SMITH ΧΔΦ

Youngstown, Ohio

Mechanical Co-operative

Small of stature but a mountain of dynamic force.

Mechanical Association (1,2,3) Psimar (3) Interfraternal
Council (2) Fraternity Basketball (1,2,3) Wrestling (1,2,3)
Class Baseball (1,2,3)

"Smitty"

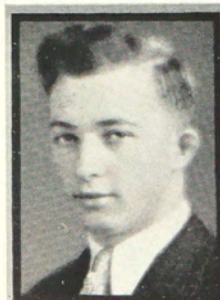

S E N I O R S

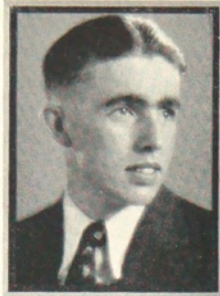

RUPERT B. SMITH

Vernon, New York

Chemical Co-operative

A photographer as well as a chemist.

Chemical Association (1,2,3)



EDITH SOMERS ΦΥΦ

Elmira, New York

Food Administration

Here we find combined as one
Beauty, personality, brains and fun.

Glee Club (3) Survey Club (1,2,3) Student Council (1) Inter-
sorority Council (2) G. A. A. Council (1,3) Bowling (3)
Swimming (3) Golf (3)

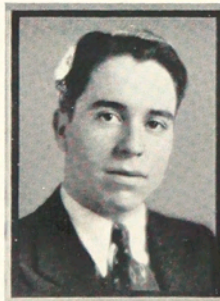

NEIL J. STALTER

Somerset, Ohio

Chemical Co-operative

Many a man's popularity is due to what he does and not to
what he says.

Chemical Association (1,2,3)



CLEMENS BERNARD STARCK

Geneva, New York

Chemical Co-operative

"Clem"

May success always be your guide to greater achievements
in the field of Chemistry, Clem.

Glee Club (1,2,3) Chemical Association (1,2,3) Class Basket-
ball (3)

S E N I O R S

BERNARD E. STEFFANUCIO
Clyde, New York
Photographic Technology
A man by his own merit.



RUBEN BENEDICT STEGER $\chi\Delta\Phi$
Preble, New York
Electrical Co-operative
Steg's one interest is weight control.

"Steg"



LEONARD C. STENZEL
Rochester, New York
Electrical Co-operative
A capable and efficient sort of person. Ask the E. S. A.
Glee Club (2) Electrical Association (1,2,3)



PAUL E. STRATTON
Theresa, New York
Retail Distribution
Stratt became a "benedict" this year—congratulations and best of luck.
Retailers Association (1,2,3) Glee Club (3) Retail Bulletin (3)

"Stratt"

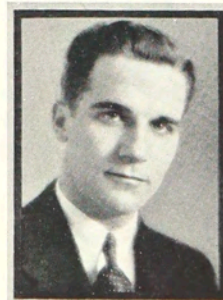

S E N I O R S



ALLEN M. TABER

Morton, New York

Chemical Co-operative

Allen spends all his spare moments in Brockport.
What is the great attraction?

Chemical and Camera Club (1,2,3) Class Wrestling (2,3)
Tennis (2,3) Interclass Baseball (1,2,3)

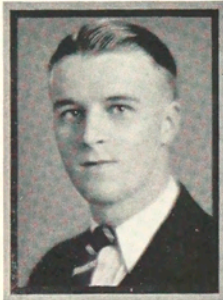

ARTHUR WILLIAM TAFF

"Bill"

Saidpur, India

Electrical Co-operative

Like two single gentlemen rolled into one.

Glee Club (1,2,3) Secretary Glee Club (3) Electrical Association (1,2,3) Ramikin (2,3) Business Manager Ramikin (3)
Hand Book (2)

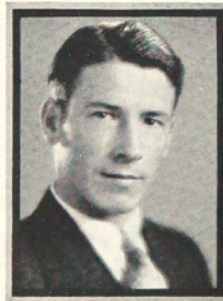

RAYMOND L. TAYLOR

Batavia, New York

Electrical Co-operative

"You break 'em—we mend 'em" (Meters a specialty).

Electrical Association (1)

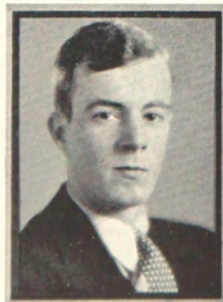

ELMER C. TESTUT

Ithaca, New York

Electrical Co-operative

Neat, that's Elmer.

Electrical Association (1,2,3)

S E N I O R S

DONALD FETTERLY THOMAS XBK
Cazenovia, New York
Electrical Co-operative

Don takes the dull from the "might-have-been" dull hours.

M Club (1,2,3) Electrical Association (1,2,3) Interfraternal
Council (3) Wrestling (2,3) Fraternity Basketball (1,2,3)
Baseball (1,2,3)

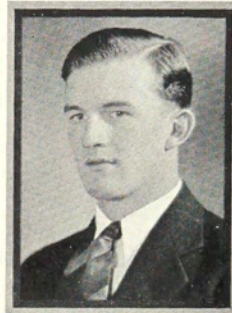

ELIZABETH MAE THOMAS "Tommy"
Williamsport, Pennsylvania
Teacher Training Art

Without work, no amount of talent will carry one very far in
this world.

Bowling (3) Tennis (2,3) Swimming (2,3) Hiking (2,3)



PAULA THOMAS ΔO
Dolgeville, New York
Retail Distribution

A little mischief by the way,
Is fun with which to spice the passing day.

Retailers' Association (1,2,3) Dormitory Council (2) Retail
Bulletin (3)



ERNEST THOMPSON
Olean, New York
Electrical Co-operative

Ernest doesn't say much but he gets there just the same.

Electrical Association (1,2,3)

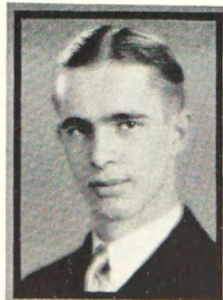

S E N I O R S

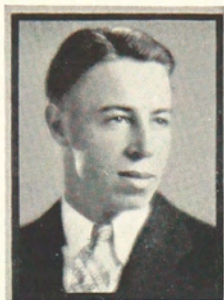

GERALD THOMSON

Dale, New York

Electrical Co-operative

A steady plugger is Shorty.

Glee Club (1) Electrical Association (1)

"Shorty"

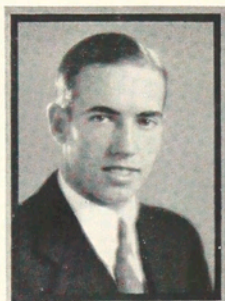

BENN TOWNLEY JR.

Waterloo, New York

Electrical Co-operative

A noble pillar with one great weakness—women.

Glee Club (1,2,3) Electrical Association (1,2,3)



LAWRENCE TUBBS

Randolph, New York

Mechanical Co-operative

Those who know Tubbie will never forget his readiness to do a favor.

Mechanical Association (1,2,3) Glee Club (1,2,3)

"Tubbie"



REGINA M. TYSON ΔO

Rochester, New York

Retail Distribution

Busy, generous, kind you see,
Conscientious as can be.

Retailers Association (1,2,3) Student Council (3) Retail Bulletin (3)

S E N I O R S

ISABEL M. UDALL $\Delta\Psi$
Craftsbury Common, Vermont
Food Administration

"Grant me the power of saying things
Too simple and too sweet for words."

Glee Club (1,2,3) Survey Club (1,2,3)



SANFORD S. VAN HOUTEN "Sam"
Elmira, New York
Interior Decoration

Barking dogs don't bite—but we sometimes worry about
Sammy.

Art League (3)



RUTH ARDINA VAUGHN $\Delta\Psi$
Brockport, New York
Design

A loving heart is the beginning of all knowledge.

Glee Club (3) Psimar (3) Art League (1,2,3) Class Basketball
(1,2,3) Bowling (3) Golf (1,2,3)



RICHARD ALFRED VOLK "Dick"
Rochester, New York
Electrical Co-operative

Dick is always on the "go". We hope he gets there.

Glee Club (1) Electrical Association (1,2,3) Assistant Adver-
tising Manager Ramikin (3)

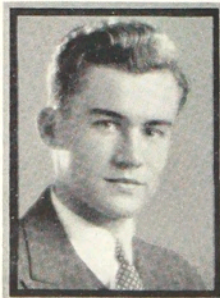

S E N I O R S

RAYMOND H. WEAGRAFF ΧΕΦ
Salamanca, New York
Construction Supervision

There is no end to his good will.

Student Builders Society (1,2,3) Glee Club (1)

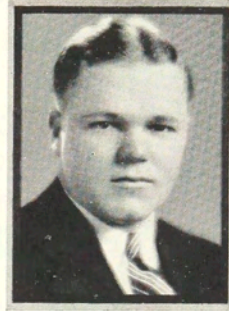

ESTHER M. WEDD
Rochester, New York
Food Administration

The world, dear Esther, is a strange affair.



DEAN ALLEN WEIBLY
Sudlowville, New York
Electrical Co-operative

Strong and silent—what a combination!

Wrestling (1,2,3)



HELEN HOPKINS WELLENER ΔO
Lyons, New York
Retail Distribution

"Oh, that it were my chief delight
To do the things I ought!"

Glee Club (1) Intersorority Council (3) Tennis (1,2,3) Retail
Bulletin (3)



S E N I O R S

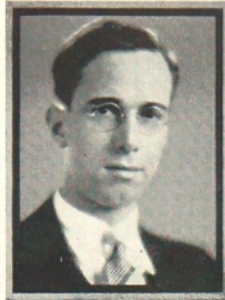

DONALD C. WHEELER

Hancock, New York

Electrical Co-operative

Study has its reward.

Glee Club (2,3) Electrical Association (2,3)



LESLIE L. WHITING

Pittsford, New York

Construction Supervision

Where Leslie comes from they stopped ringing curfew because it woke everyone up.

Student Builders Society (1,2,3)

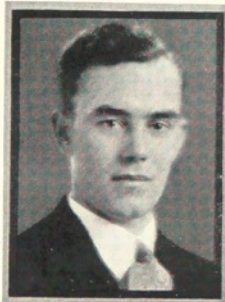

DONALD H. WHITLOCK $\chi\epsilon\phi$

Norfolk, New York

Illustration

And what have kings that privates have not too,
The king is but a man as I am.

Vice-President Student Council (3) Art League (1,2,3)



MIRIAM TAYLOR WHITMORE ΔO

Lockport, New York

Retail Distribution

A merry heart goes all the day.

Retailers Association (1,2,3) Intersorority Council (3) Dormitory Council (3) Swimming (1,2,3) Hiking (2,3) Retail Bulletin (3)

S E N I O R S

MAY EDITH WILLIAMS ΔO
Lockport, New York
Retail Distribution

She walks in beauty, like the night of cloudless climes and
starry skies.

G. A. A. Council (1) Retailers' Association (1,2,3) Retail
Bulletin (3)



EDITH R. WILSON
Castile, New York
Food Administration

Diligence is the mother of good fortune.

Survey Club (1,2,3) President Survey Club (3)



VIOLA M. WILSON ΣΚΔ
Rochester, New York
Food Administration

How partial is the voice of fame.

Survey Club (1,3)



ALFRED E. WITTIG, JR.
Rochester, New York
Construction Supervision

Al is every bit as unique as his name.

Student Builders Society (1,2,3)

"Al"



S E N I O R S

WALLACE DEAN WOOD ZTZ "Woodie"
Wilkes Barre, Pennsylvania
Electrical Co-operative

A friend worth knowing, Woodie never turns you down.

Electrical Association (1,2,3) Assistant Business Manager
Ramikin (3) Fraternity Basketball (3)



MARION C. WRIGHT ΦΥΦ
Buffalo, New York
Interior Decoration

By the work, one knows the workman.

Psimar (1,3) Editor-in-Chief Ramikin (2) Assistant Editor-in-
Chief Ramikin (3) Student Council (2,3) Art League (1,2)
Dormitory Council (1) G. A. A. Council (3) Riding (3)
Tennis (1,2,3) Intersorority Council (3)



THOMAS ALFRED WRIGHT
Perry, New York
Chemical Co-operative

Tom wants to add the word "Doctor" to his name some day.
We hope he succeeds.

Glee Club (3) Chemical and Camera Club (2,3) Class Base-
ball (1,2,3)

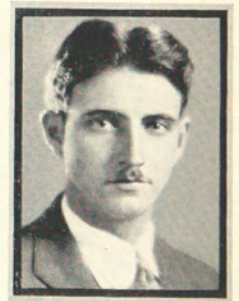

FRANCIS G. YERKES
Canandaigua, New York
Electrical Co-operative

"Local Boy Makes Good."

Electrical Association (1,2,3)



S E N I O R S

BRAMAN E. ZEITLER

Pittsford, New York

Construction Supervision

Besides his brilliant basketball career, he has proven to be a weakness our girls can't cure.

M Club (2,3) Student Builders Society (1,2,3) Varsity Basketball (1,2,3) Captain Varsity Basketball (3)

"Dutch"

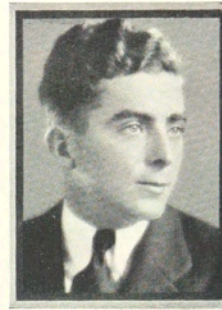

RAY ZENGERLE

Galeton, Pennsylvania

Photographic Technology

He who knows himself knows others.

Chemical and Camera Club (2)



CONSTANCE M. ZICARE

Rochester, New York

Retail Distribution

Connie, a quiet girl whose fine sense of fellowship will long be remembered.

Retail Association (1,2,3) Riding (2,3) Retail Bulletin (3)

"Connie"



ALFRED E. ZINGERLINE

Rome, New York

Construction Supervision

How can one man be in so many places at once?

Glee Club (1) President Student Builders Society (2) Psimar (3)



S E N I O R S

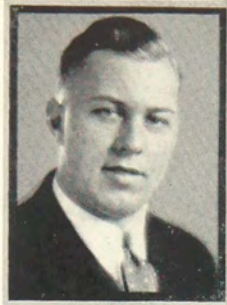

ELMER ZOLLWEG

"EI"

Rochester, New York

Mechanical Co-operative

When better optical instruments are made El will make them.

Mechanical Association (1,2,3) Assistant Business Manager
Ramikin (3) Baseball (1,2,3)

SENIOR ADDRESS LIST

- Abbott, Albert M., La Fayette, New York.
Aitcheson, Thomas George, Waterbury, Connecticut.
Alger, Clifford James, Gouverneur, New York.
Allen, Hugh E., 391 Canisteo Street, Hornell, New York.
Anderson, Karl F., Silver Springs, New York.
Anderson, Paul E., 192 Kining Drive, Rochester, New York.
Anderson, Raymond G., Calatank, New York.
Ash, Robert Louie, 94 Gardiner Avenue, Rochester, New York.
Baretsky, Nicholas Marshall, 40 North Front Street, Hudson, New York.
Bechtold, Charles E., 34 Navarre Road, Rochester, New York.
Beeman, Frederick Swart, 60 West Steuben Street, Bath, New York.
Benedict, Harold Raymond, Geneva, New York.
Berman, Herman Phillip, Rose, New York.
Beenhord, Nelson K., 193 Main Street, Palmyra, New York.
Bentley, Harriet Jackson, 330 Newcastle Road, Rochester, New York.
Bey, Leslie Claude, 112 Market Street, Attica, New York.
Billing, Earl Rexford, Kendall, New York.
Black, Norma Louise, 1501 North George Street, Rome, New York.
Blackburn, Frederick M., 1867 Triangle Street, Danbury, Connecticut.
Blackmer, Marion James, Frewsburg, New York.
Bloom, C. Gilbert, 13 18th Street, Jamestown, New York.
Blust, George E., Holland Patent, New York.
Bosek, William H., 91 Germania Street, Galeton, Pennsylvania.
Bott, George August, R. F. D. No. 2, Rochester, New York.
Bradley, Wallace, 2625 Dewey Avenue, Rochester, New York.
Brinkman, Bernard Walter, 35 Clinton Street, Brockport, New York.
Brown, Jane Mary, 93 Melrose Street, Rochester, New York.
Brown, Willis LaVerne, 65 Pitney Street, Altoona, Pennsylvania.
Brubaker, Jay Irvin, 2912 West Chestnut Ave., Altoona, Pennsylvania.
Brun, Edgar Gordon, 116 Marion Street, Rochester, New York.
Butler, Chauncey D., Stafford, New York.
Butts, Pierman G., 316 South Avenue, Medina, New York.
Bye, Elmer Allan, Olcott, Lockport, New York.
Callahan, John Kenneth, 325 Genesee Park Boulevard, Rochester, New York.
Campbell, Emma Louise, 410 South Franklin Street, Watkins Glen, New York.
Campbell, Thelma, 410 South Franklin Street, Watkins Glen, New York.
Carpenter, Avery DeForest, 207 Parker Street, Warren, Pennsylvania.
Casey, Don William, 48 Lincoln Avenue, Salamanca, New York.
Casselmann, Alice A., Sherman, New York.
Chesterman, Albert Everett, 4 Line Street, Pittsford, New York.
Clapp, Charles M., Trumansburg, New York.
Clark, Evelyn L., Arcade, New York.
Clark, Jay Monroe, Rushville, New York.
Cleveland, Ralph Emerson, 232 North Main Street, Wellsville, New York.
Closs, George Fox, North Rose, New York.

(Continued on page 179)

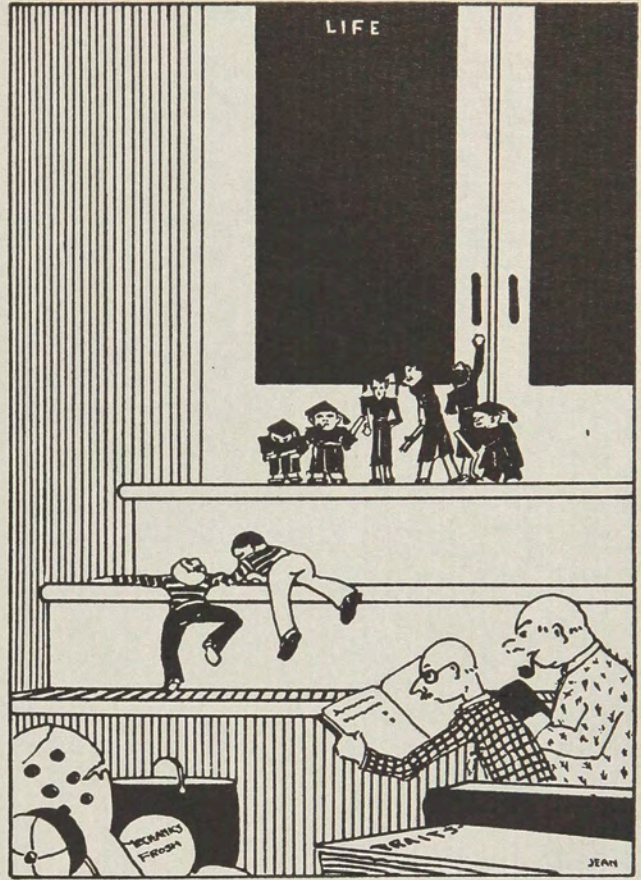

J U N I O R S

J U N I O R S

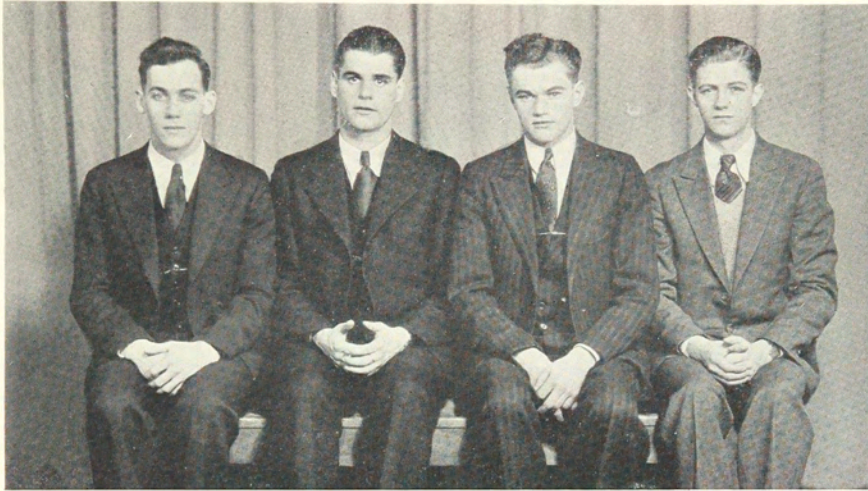

Rix

Holcomb

Bailey

Carlson

JUNIOR CLASS

FRANK BAILEY	President
GEORGE RIX	Vice-President
GORDON HOLCOMB	Secretary
HARRY CARLSON	Treasurer

With two years activities behind us the Junior Class looks back at two successful years, scholastically and socially. The class has been nobly represented in all of the school's varied activities. With pride we point to our outstanding Prom which will be long remembered.

Our paramount interest now lies not so much in this present glory but in the promise of a still brighter future.

J U N I O R S

FOOD ADMINISTRATION I



Walden Rosenberg McIntyre Cashin
 Adams Ginnegau Babuska Udall
 Terry James Williams Ortlieb Crisp

FOOD ADMINISTRATION II



 Mickey Martin Turk
 Traxel Wheeler Hooper Baltz
 Sanders Palmer Greene Vreeland Peck

J U N I O R S

CHEMICAL JUNIORS



McDonnell

Dewey

Holmstrom

Johnson

CHEMICAL JUNIORS



Masloski

Polito

Philips

Crocher

Bills

Dewey

Heaphy

Love

Potachek

J U N I O R S

MECHANICAL JUNIORS II-A

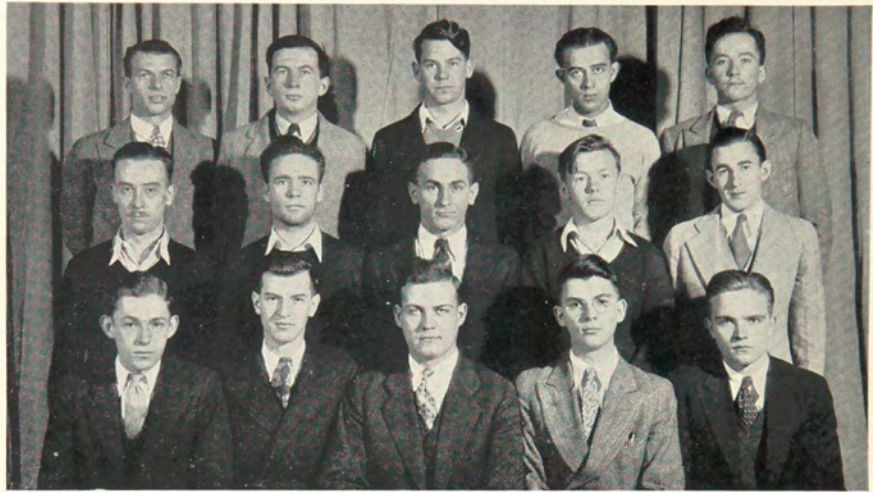

Longleway	Owen	Resseguie	Honeyer	Krajewski
Sykes	Parsons	Van Epps	Pigage	Ericsson
Fries	Perley	MacFarlane	Donner	Finley

MECHANICAL JUNIORS II-B

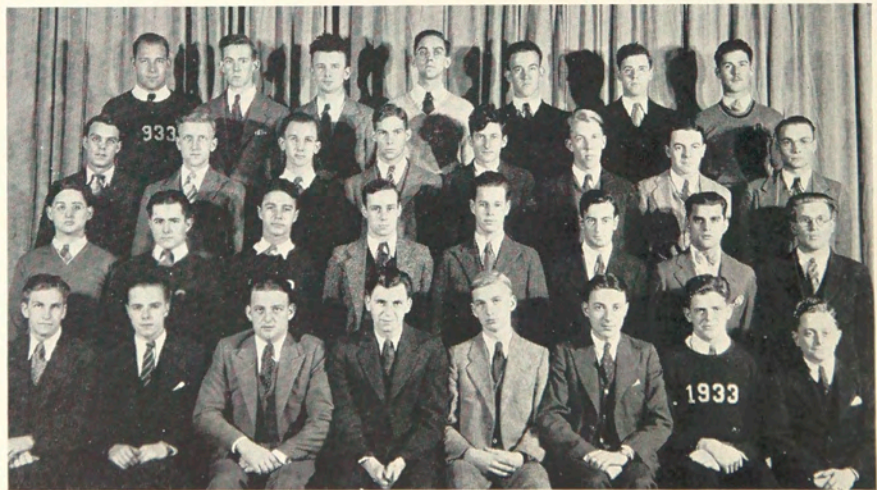

Kamola	Folsom	Buchan	Reimann	Dikeman	Kemp	Del Zoppo	
Atkinson	Knipper	Wahl	Cone	Manning	Dash	Hagen	Joslyn
Wilder	Vormwald	Serafine	Bailey	Blakely	Wagoner	Lurz	Baskey
Cooper	Kehoe	Turney	McGuidwin	Lindsay	Prietz	Randall	Power

J U N I O R S

MECHANICAL JUNIORS II-B



	Sill	MacKenzie	Ahrns
	Colacino	Detsch	Kennedy
Rix	Bieber	Holcomb	Ambuske

CONSTRUCTION SUPERVISION



	Randall	Knapp	Gonyo	Ries	Kenyon	Hall
Proctor	Kubovciac	Hawkins	Olsen	DeClerke	Scriven	Hocmer
Jackson	Spano	Tripi	Soplop	Reed	Drummond	Rohr

J U N I O R S

ELECTRICAL JUNIORS 2-II-A



Estes	Olds	Schoff	Miller	VanVoorhis	Hewson		
Wilkins	Sibson	Bibby	Carlson	Littell	Burwash	Parish	
Trapani	Spinuzzi	Vosburg	Carrousos	Hux	Morton	Wolf	
Harter	Batson	Bush	Roome	Holcomb	Gotts	McKee	

ELECTRICAL JUNIOR II C

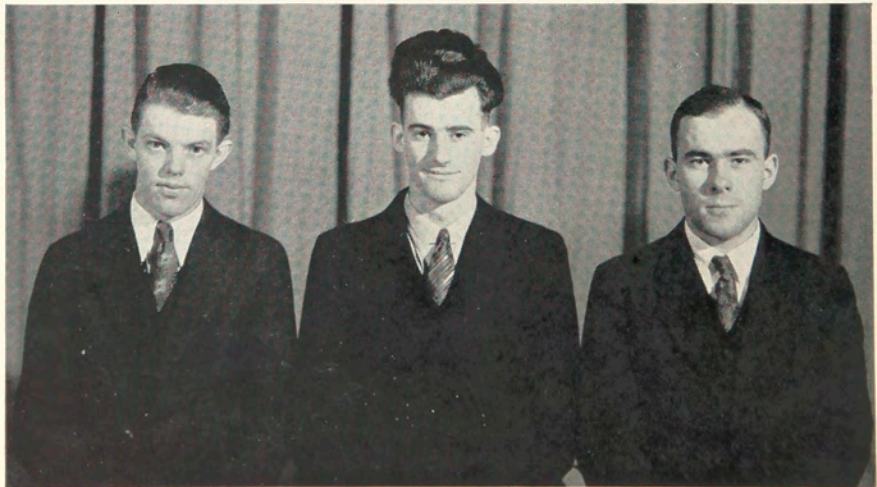

Engdahl

Newman

Gilbert

JUNIO RS

JUNIOR CLASS—ELECTRICAL 2-II-A



Paul Johnson McGowan Young Armendinger Ferneyhough
Stevenson Davie Stafford Frentz Winegard Wiard
Carey Field Wilson Plomasen Satler VanVleet Morse

ELECTRICAL JUNIORS E-II-B

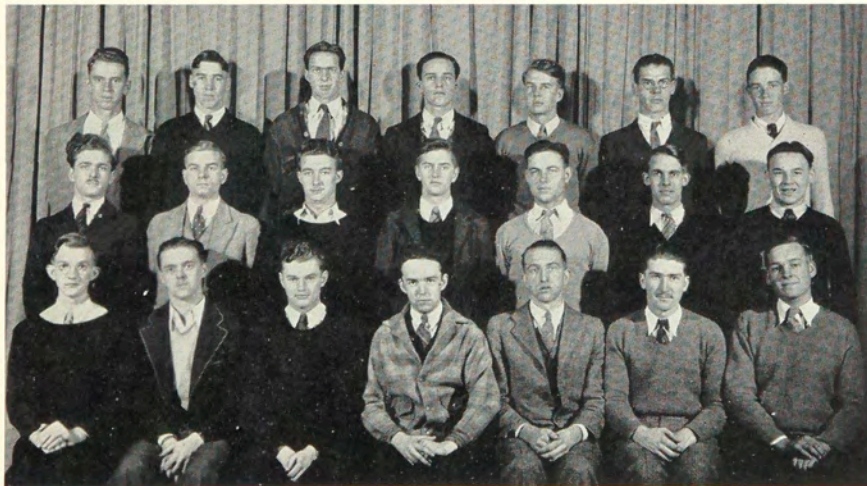

Glor Maxwell Palmer Kelley Coleman VanOstrand Wilcox
Cohes Short Murphy Sinclair Hayden Walton Becker
Dix Glatt Bailey Stapleton Wolf Wavle Estes

J U N I O R S

COSTUME ART JUNIORS



Walls Atwell Kuhn Rombach McNair
 Sparks Munson Austin Bryan

JUNIOR ART

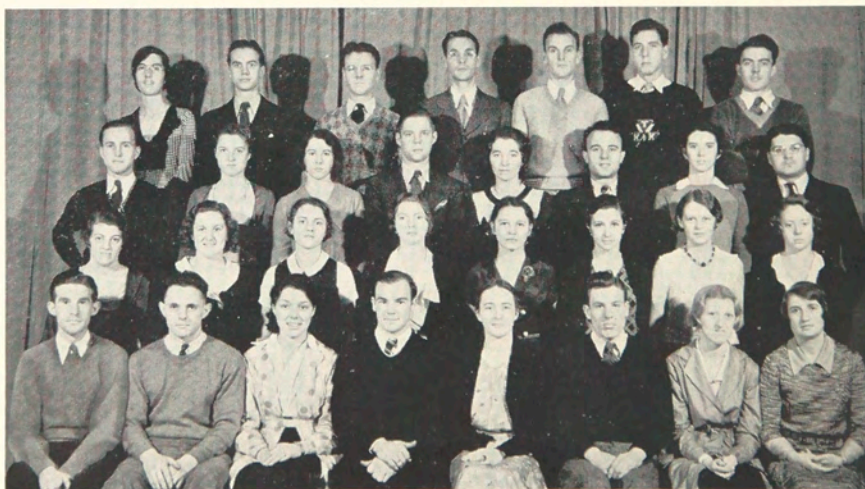

Keating Matthews Roberts Carlson Karle Squire MacKearnin
 Shaft Cooke Leach Pribus Chapman Geyer Richard Jerry
 Leffler Kiefer Espenmiller Clark Hutter Filkins Riegel Kurtz
 Gaylord Phillips Voerg Spacher Smith Potter Brown Haskell

J U N I O R S

RETAIL DISTRIBUTION



Dunn Mills St. John Whipple
Smith Watrous Hoxie Bates
Halstead Bronson Wilson Meeker Buckholtz

ROLL CALL

ART

Barbara Brown	Joe Geyer	James MacKearnin
Raymond Carlson	Muriel Haskell	George Mathews
Audrey Chapman	Clinton Hendrickson	George Phillips
Beulah Clarke	Erna Hutter	Doris Reigel
Doris Cahoon	Albert Jerry	Jacques Roberts
Edith Cook	John Karle	Bernard Schaft
George Cook	Mary Louise Keating	Helen Smith
Ward Crocker	Jean Kelly	John Spacker
Ruth Espenmiller	Anne Kiefer	Stanley Squire
Catherine Filkins	Elizabeth Kurtz	Virginia Tallman
Ellsworth Gaylord	Mary Leach	Emma Voerg
	Marion Leffler	

J U N I O R S

ROLL CALL

CHEMICAL CO-OPERATIVE

W. W. Bills
J. B. Crocker
R. B. Dewey
J. W. Heaphy

H. E. Holmstrom
L. L. Johnson
W. J. Love
W. Maslowski

D. W. McDonnell
J. A. Phillips
C. S. Polito
J. Potucheck

CONSTRUCTION SUPERVISION

John DeClerck
Joseph Drummond
William Gonyo
Norwood Hall
Harold Hawkins
Warren Hocmer
Levinus Jackson

Roger Kenyon
Gerald Knapp
John Kubovciak
Frederick Olson
Leo Proctor
Clyde Randall
Linthorh Reed
Arthur Ries

Frederick Rohr
Stephen Schrenko
William Scriven
John Soplop
Anthony Spano
Frank Tripi
Harold Wolff

COSTUME ART

Helen Atwell
Jean Austin
Ruth Bryan
Celia Durkee

Harriet Kuhn
Florence McNair
Betty Munson
Kathryn Rombach

Ruth Snider
Florence Sparkes
Dorothy Walls
Ruth Mix

FOOD ADMINISTRATION

Doris Adams
Anna Babuska
Jane Baltz
Sally Cashin
Isabelle Crisp
Pauline Gilbert
Esther Ginnegau
Neola Green
Alyce Hooper

Florence James
Florence Martin
Catherine McIntyre
Mary Micky
Hilda Ortlieb
Pauline Paulmer
Corine Peck
Mary Rosenberg
Lois Terk

Martha Terry
Jenny Traxel
Martha Udall
Loraine Williams
Nellie Walden
Helena Vreeland
Mary Wheeler
Louise Sanders

J U N I O R S

ROLL CALL

ELECTRICAL CO-OPERATIVE

E. Armendinger	D. Gotts	E. Schoff
F. Bailey	D. Greenwell	S. Short
R. Batson	D. Harter	R. Sibson
K. Becker	F. Hayden	D. Sinclair
R. Buvosch	W. Hewson	P. Spinuzzi
R. Bibby	H. Holcomb	C. Stafford
W. Bush	J. Hux	J. Stapleton
G. Carrey	M. Johnson	A. Stephenson
H. Carlson	F. Kelley	R. Tripani
S. Carrousos	E. Littell	L. Van Ostrand
A. Coleman	C. Maxwell	G. Van Vleet
M. Coles	G. McGowan	M. Van Voorhis
J. Davie	S. McKee	C. Vosburg
D. Dix	L. Miller	N. Walton
W. Engdahl	P. Morse	L. Wavle
H. Estes	D. Morton	S. Wiard
R. Estes	D. Murphey	H. Wickman
S. Ferneyhough	G. Newman	N. Wilcox
H. Field	W. Olds	S. Wilkins
A. Frentz	L. Palmer	C. Wilson
A. Gilbert	H. Parish	L. Winegard
R. Glatt	B. Paul	C. Wolf
E. Glor	E. Roome	R. Wolf
W. Glor	H. Sattler	V. Young

RETAIL DISTRIBUTION

Jane Bates	Russell Fulmer	Ruth Smith
Ellen Bronson	Raymond Halstead	Elizabeth Watrous
Edward Buchholz	Marion Hoxie	Doris Wilson
Charles Dentico	Evelyn Hunt	Louise Meeker
Betty Dunn	Barbara Mills	Margaret St. John
John Finley	Stanley Ryan	Pricilla Whipple

J U N I O R S

ROLL CALL

MECHANICAL CO-OPERATIVE

W. Ahrens
C. Ambuske
R. Atkinson
N. Baretzky
H. Bailey
H. Baskey
F. Bieber
K. Blakely
A. Bucan
W. F. Carr
R. Cobb
J. Colacino
R. Cone
L. Cooper
L. Dash
P. Delzoppo
L. Detsch
K. Dikeman
E. Donner
B. Finley
B. Ericsson

R. Folsom
W. Fries
M. Gardner
J. Hagen
G. Holcomb
R. Homeyer
A. Joslyn
W. Kamola
L. Kehoe
L. Kemp
A. Kennedy
W. Knipper
R. Krajewski
J. Lindsay
W. Longleway
G. Lurz
D. Manning
T. Maury
R. MacFarlane
G. MacKenzie
R. McGuidwin

J. Owen
E. Parsons
C. Perley
L. Pegage
W. Power
W. Pribus
E. Prietz
D. Randall
H. Reimann
L. Resseguie
G. Rix
R. Serafine
J. Sill
H. Smith
M. Sykes
T. Turner
W. Van Epps
P. Vormwald
E. Wagoner
G. Wahl
C. Wilder

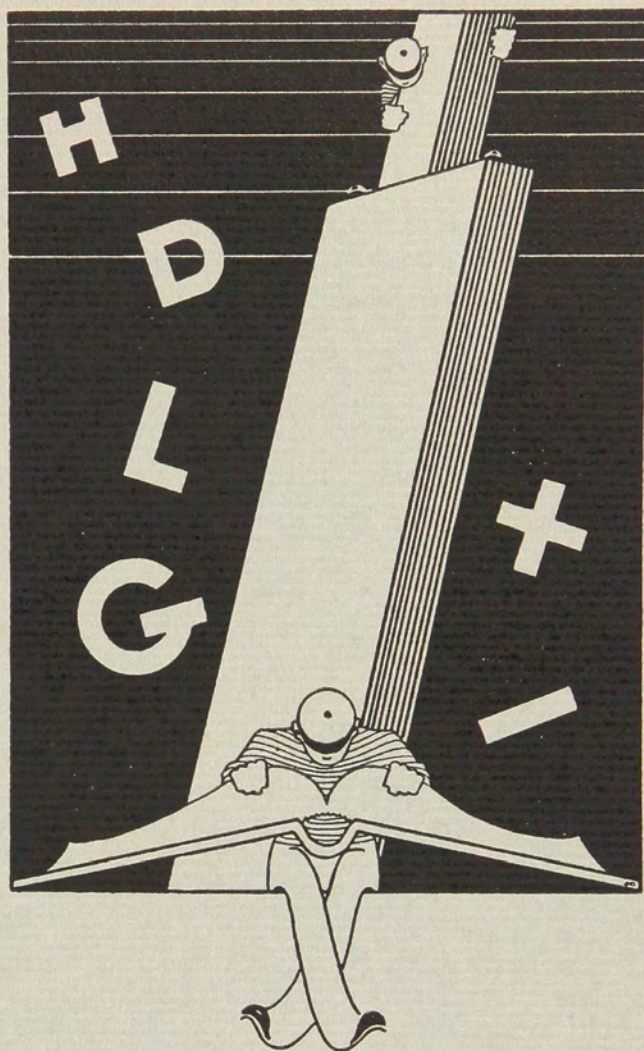

F R E S H M E N

F R E S H M E N

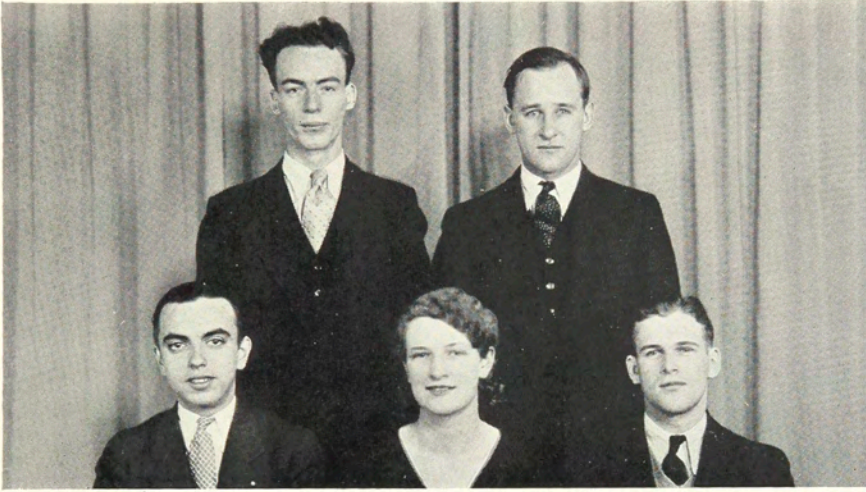

Coy Daley Stanet
Ploetz Payne

FRESHMAN CLASS

September, 1931 found us, the Freshman Class, amidst new surroundings, confronted with new systems, and surrounded by new faces.

Before many months had elapsed we had acclimated ourselves to our new Alma Mater, and to our new school life.

We successfully survived the usual initiation ceremony and celebration, and look back at hazing days with perhaps a feeling of regret.

We have been represented in all school activities, in athletics, and pride ourselves on the spirit with which we have entered into the student life at the Institute.

And now we look ahead, and leave our places for next year's green men, with the hope that we may ably fill those left to us by the Junior of yesterday—and carry on in the true Mechanics Spirit the work which we have so successfully started.

FRESHMEN

FOOD ADMINISTRATION, SECTION I



Coombs	DuBois	McInerny	Stekl	Watson	McMillan
Hatch	Curtain	Beacham	Hohn	Hall	Simpson
Arthur	Byrnes	Burse	Smith	Franklin	Lewis
Getman	Wilson	Skuse	Le Walter	Allen	Wakeman
					Latham
					FitzGerald
					Jones
					Taylor

FOOD ADMINISTRATION, SECTION II



White	Burdick	Manhart	Lamb	Pereira	Flogaus
McLaughlin	Martin	Sanderson	Simmonds	Leslie	Sweeting
Kelley	Quinn	Vosburgh	Draper	Larson	Meyers

F R E S H M E N

PHOTOTECHNICAL FRESHMEN Section I

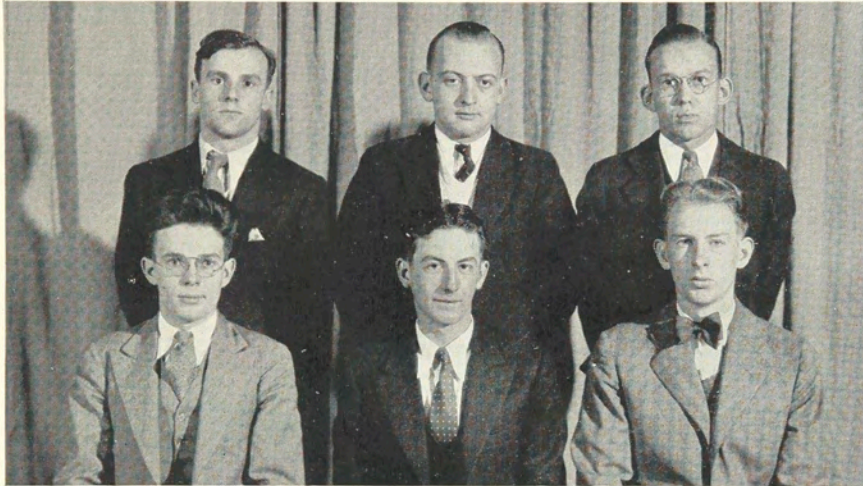

Thistlewaite
Butterfield

Tenney
Swing

Hall
Barrett

PHOTOTECHNICAL FRESHMEN Section II



Savage
Gridley

Havens

Milspaw
Hoeffler

FRESHMEN

ELECTRICAL FRESHMEN E-I-A



Guinther

Gorman

Sturmer

Schultz

ELECTRICAL FRESHMEN E-I-B



	Cottrel	Tucker	Harral	Daly	Snyder	Baron	
Payne	Kaufman	Leiske	Gould	Mills	Coy	Broughton	
Glover	Welch	Willing	Keefe	Collins	Funk	Thomas	

FRESHMEN

ELECTRICAL FRESHMEN E-I-C

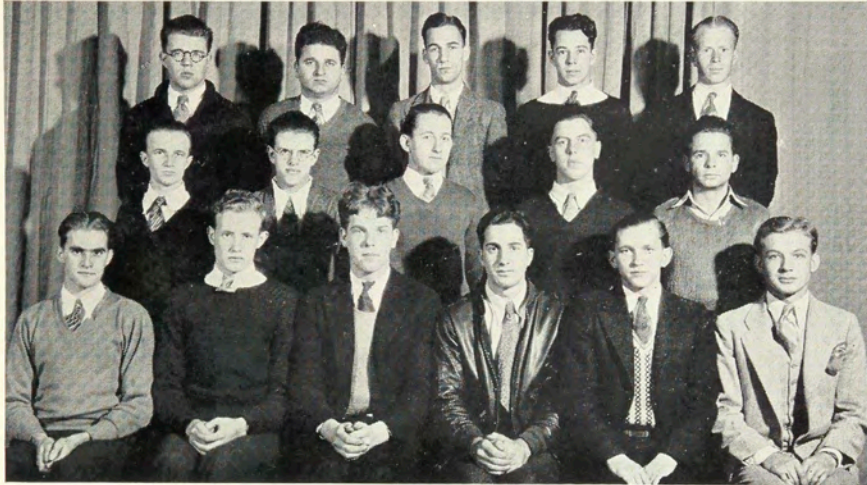

	Parmelee	Young	Lewis	Veley	Munn	
	Wardwell	Watson	Willis	Milles	Parsons	
Lawson	Watkins	Alexander	Scura	Dentler	Zyne	

ELECTRICAL FRESHMEN E-I-C



Bailey	Brodie	Mains	Temkin	Tooley	Stratiff	Botts
Penner	Dill	Callatto	Ritter	Larson	McMasters	Lucitte
Dodge	Cummings	Dubnis	Friis	Davis	Hickok	Desmond
						Quigley

FRESHMEN

MECHANICAL FRESHMEN I-C

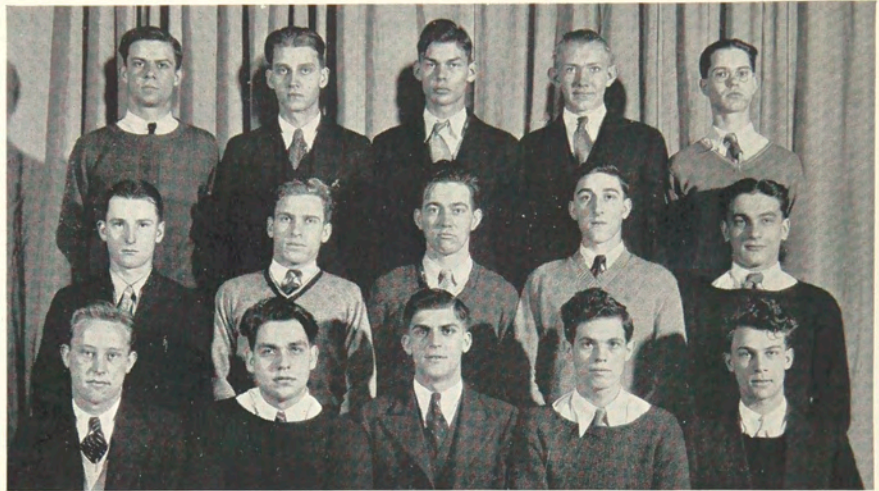

Montgomery	Colman	Wolcott	Moran	Wolf
Beutel	Lloyd	Holinquist	Finsterwalder	Salen
Ross	Harrington	Scudder	Hopkins	Otto

MECHANICAL FRESHMEN I-A

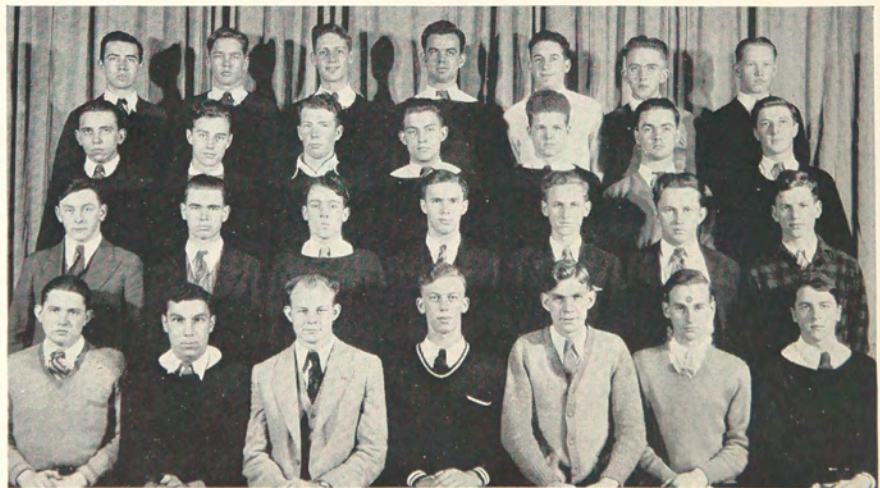

Mowsen	Wadt	Bergener	Lamb	Hall	Lyke	Tolbert
Edgecomb	Wolfe	VanDusen	Olsen	Baubie	Crehan	Moyer
DeBarba	Heaton	Alexander	Trescott	Burnis	Hall	Stanton
Bacon	DeNardo	Hartwell	Camengo	Hale	Gotts	Oiler

FRESHMEN

CHEMICAL FRESHMEN

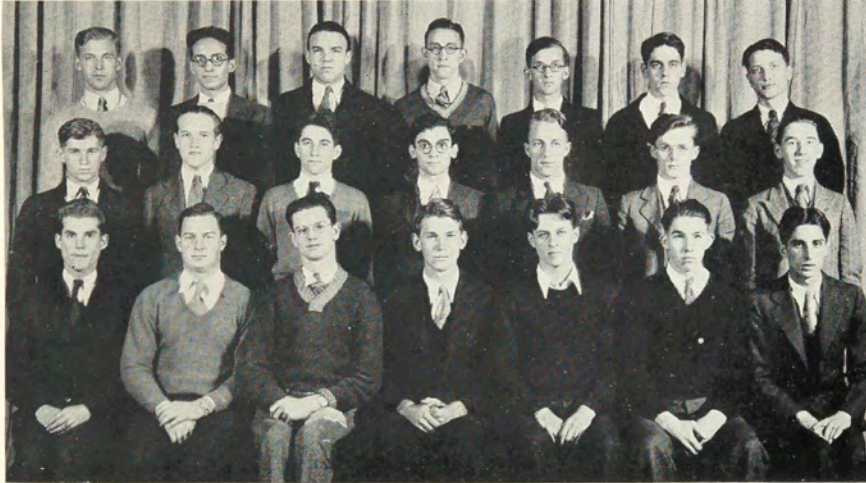

Marsh	Farwell	Stewart	Lauterbach	Webster	Hoffer	Zirgulies
Clark	Groh	Schwader	Kondrewych	Harper	Gorman	Agnew
James	Strub	Danehy	Stockdale	Dixon	Bishop	Faso

CONSTRUCTION FRESHMEN



Clark	Drummond	Blodgett	Rogers	Schieder	Miller	Campbell
Kemp	Snyder	Bigler	Dwyer	Meyer	Young	Foster
Brusquini	Facer	Sitterlee	Hale	Popp	Glew	Woodruff
Getty	Gilmour	Davy	Roy	Edward	Ackroyd	Lechevet

F R E S H M E N

FRESHMEN COSTUME ART



Mansfield	McElwee	Gardiner	Katowitz
Harrington	Bishop	Willis	Lansing
Knowles	Brinkerhoff	Olcott	Linder

FRESHMEN RETAIL DISTRIBUTION—Section II and Half-day Section



Smith	Sadler	O'Shea	Hoffman	Stafford
Morrow	Coleman	Facer	Murphy	Peck
Donderewicz	Woodbury	Ploetz	Hopkins	Cahill
				Lyon
				Polley

F R E S H M E N

FRESHMAN ART



Marsh Percy Carruth Benthin Bliss Ashenberg Chamberlain Brautigam Worth Miller
Redfield Smith Carpenter Atterbury Lawton Morrell Goetz McCarthy Fichter Rupp
Cimind Levenstein Shatz Danilovich McNulty Joubert Bradley Lynn Gup
Retallack Hall Rust Rand Whiting Taylor Norton Whipple Miller
Welch Taylor Milne Fitch Kleinhans Gurnee Woehr Jayne Bullion Buchanan

ROLL CALL

ART

Jay H. Ashenburg
John Atterbury
Paul Bliss
Carl Brautigam
Alexander Benthin
Doris Bradley
Janet Bullion
Ruth Carpenter
Dorothy Carruth
Stanley Chamberlain
Pete Cimino
Frank Cusack
Sonia Danilovich
Peter DeMarsico
Gertrude Fellows
Lois Fichter
Naomi Fitch

Jack Goetz
Muriel Gup
Miriam Gurnee
Alice Hall
Shirley Hicks
Phyllis Jayne
Edmund Joubert
Helen Kleinhans
William Lawton
Irving Levinstein
Maurice Lynn
Thomas McCarthy
Daniel McNulty
Florence Marsh
Francis Miller
Irene Miller
Marcia Milne

Donald Morrell
Mary Norton
William Percy
Maurice Potter
Gertrude Rand
Elizabeth Retallack
Leo Rust
Jacob Shatz
Frederick Smith
Andrew Stanton
Constance Taylor
Harwood Taylor
Mary Welch
Charlotte Whipple
Mildred Whiting
Frederick Woehr
Sarah Worth

F R E S H M E N

CHEMICAL CO-OPERATIVE

W. A. Agnew
R. M. Bishop
A. C. Cameron
F. W. Clark
H. J. Danehy
W. R. Dixon
J. J. Dower
D. E. Farwell

J. T. Faso
W. J. Gorman
D. M. Groh
H. R. Harper
J. J. Hoffer
G. M. James
S. Kondrewych
A. C. Lauterbach

W. F. Marsh
W. J. McNulty
C. F. Schwader
C. L. Stewart
H. F. Stockdale
J. W. Strub
L. J. Webster
P. Zingulies

CONSTRUCTION SUPERVISION

Thomas Ackroyd
Harley Bigler
Charles Blodgett
Paul Brusquini
Harry Campbell
Allen Clark
Walter Davy
Lincoln Drummond
John Dwyer
Clifford Edwards
Jerry Esposito

Bruce Facer
Romine Foster
Rodman Getty
Barrington Gilmore
Albert Glew
Harry Hale
Walter Harris
Lester Kemp
Burnett Lechevet
Elmer Meyer
Linsford Miller

Harry Mills
John Popp
Lyle Rogers
John Roy
Walter Schieder
Martin Sitterlee
Frank Smith
Edward Snyder
James Woodruff
Kenneth Young

COSTUME ART

Lucellia Bishop
Barbara Brinkerhoff
Helen Croissant
Florence Denardo
Thyrza Franklin
Lucille Gardiner

Sally Gilson
Janice Groh
Dorothy Harrington
Pearl Katowitz
Esther Knowles
Elizabeth Lansing

Margaret Linder
Margaret Mansfield
Elizabeth McElwee
Lorana Olcott
Elizabeth Willis

RETAIL DISTRIBUTION

Harriet Allen
Robert Beachner
Elizabeth Cahill
Lois Coleman
Victoria Donderewicz
Doris Facer
Doris Hewell
Elmer Hoffman
Dorothy Hopkins

Gertrude Kaegebein
Helen Knickerbocker
Eleanor Lyon
Pearl Morrison
Isabel Marrow
Donald Murphy
Robert O'Shea
Doris Peck
Gertrude Ploetz

Hester Polley
Rodman Robinson
James Sadler
Janet Shelters
Doris Smith
Laura Stafford
Richard Taplin
Jean Woodbury

F R E S H M E N

INTERIOR DECORATION AND RETAILING

Margery Ellis	Helen Johnson	Dorothea Miller
Jessie Frantzen	Elizabeth Kuhn	Mary Tartaglia
	Winfield McMillen	

FOOD ADMINISTRATION

Almira Allen	Josephine Hatch	Jean Quinn
Mary Arthur	Dylis Jones	Betty Reidinger
Harriet Beacham	Rosemary Kelley	Elizabeth C. Sanderson
Charlotte Burdick	Helen Lamb	Helen Schultz
Louise Burnes	Agnes Larson	Helen Simpson
Agnes Coombs	Blanche Latham	Virginia Simonds
Catherine Curtain	Anna Leslie	Avis Smith
Edna Draper	Geraldine Le Walter	Helen Stezl
Dorothy Du Bois	Ruth Lewis	Dorothy Sweeting
Marie Fitzgerald	Sylvia Manhart	Marion Taylor
Carola Flogous	Florence McInerney	Lucile Vosburgh
Orpha Franklin	Martha McLaughlin	Lois Wakeman
Carmen Getman	Beatrice McMillan	Kathryn Watson
Marguerite Hohn	Mary Myers	Patricia White
Jean Hall	Madge Pereira	Ruth Wilson

MECHANICAL CO-OPERATIVE

L. Alexander	B. Hall	N. Raffay
D. Bacon	H. Heaton	E. Rogers
R. Baubie	S. Harrington	A. Ross
W. Beutel	C. Hartwell	A. Salen
B. Bergener	G. Holmquist	S. Scudder
F. Burns	D. Hopkins	D. Stanton
S. Calman	J. Howard	R. Tolbert
E. Camenga	D. Lamb	L. Trescott
P. Crehan	C. Lloyd	W. Van Dusen
A. DeBarba	S. Lyke	R. Wadt
S. DeNardo	N. Montgomery	H. Warcup
G. Edgecomb	J. Moran	D. Wolcott
N. Finsterwalder	A. Mowson	C. Wolf
H. Gotts	R. Moyer	W. Wolfe
E. Hale	C. Oiler	C. Maxon
F. Hall	C. Olsen	M. Meier
	G. Otto	

F R E S H M E N

ELECTRICAL CO-OPERATIVE

D. E. Alexander	I. J. Kaufman	N. L. Sturmer
A. J. Bailey	C. Keefe	L. C. Tallman
P. J. Baron	A. L. Larson	B. A. Thomas
U. E. Broughton	M. H. Lawson	W. L. Tooley
H. W. Bowden	O. W. Leiske	C. F. Tucker
C. Butts	C. A. Lewis	W. M. Veley
J. A. Callatto	W. G. Mains	T. T. Vardwell
D. D. Carroll	M. V. McMaster	L. A. Waters
C. C. Collins	L. L. Milles	F. J. Watkins
J. G. Cottrell	T. F. Mills	E. S. Watson
G. E. Coy	W. N. Munn	P. O. Welch
A. B. Crowell	E. A. Parker	F. E. Willing
G. K. Cummings	R. E. Parmelee	J. J. Willis
R. J. Daly	E. A. Parsons	J. C. Young
H. J. Davis	H. W. Payne	E. J. Zyne
C. E. Dentler	J. Ritter	E. W. Ainsworth
G. L. Dill	G. E. Sachse	H. Brodie
A. E. Dodge	J. F. Salley	J. G. Bubuis
A. G. Funk	G. H. Schultz	C. E. Burke
W. J. Glover	W. R. Scura	E. Desmond
H. E. Gorman	R. W. Snyder	G. J. Friis
J. H. Gould	W. G. Stanat	E. A. Lucitte
R. W. Harall	L. T. Storing	L. D. Penner
W. A. Hickok	R. S. Stratiff	J. M. Quigley

PHOTOGRAPHIC TECHNOLOGY

D. Barrett	W. Swing	L. Milspau
R. Butterfield	W. Tenny	P. Price
H. Hall	J. Thistlewaite	C. Savage
E. Hoefler	C. Gridley	G. Sleght
	N. Havens	

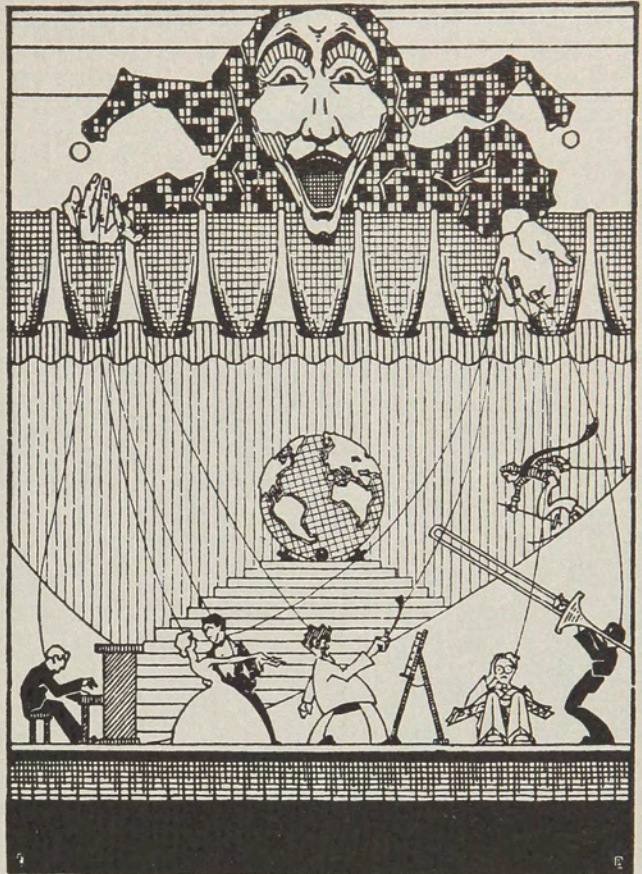

F E A T U R E S

F E A T U R E S

THE PSIMAR

MECHANICS INSTITUTE
ROCHESTER, NEW YORK.







G



A

A





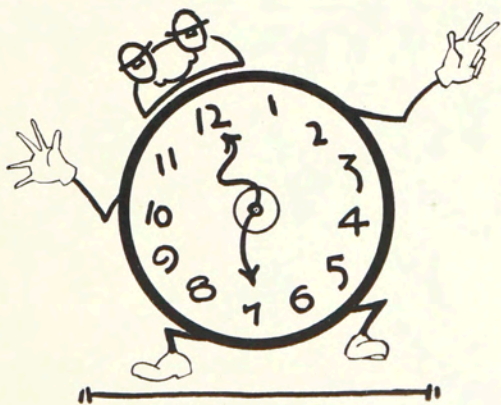
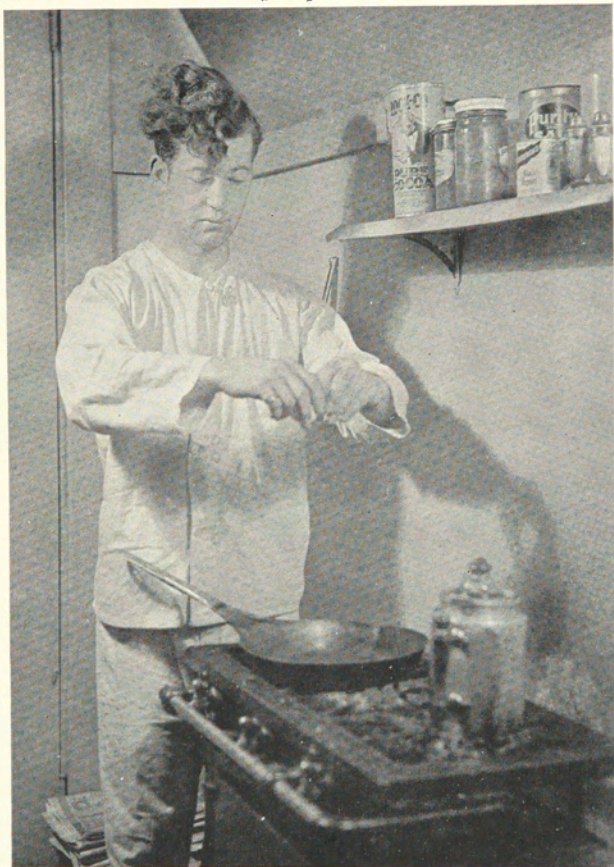



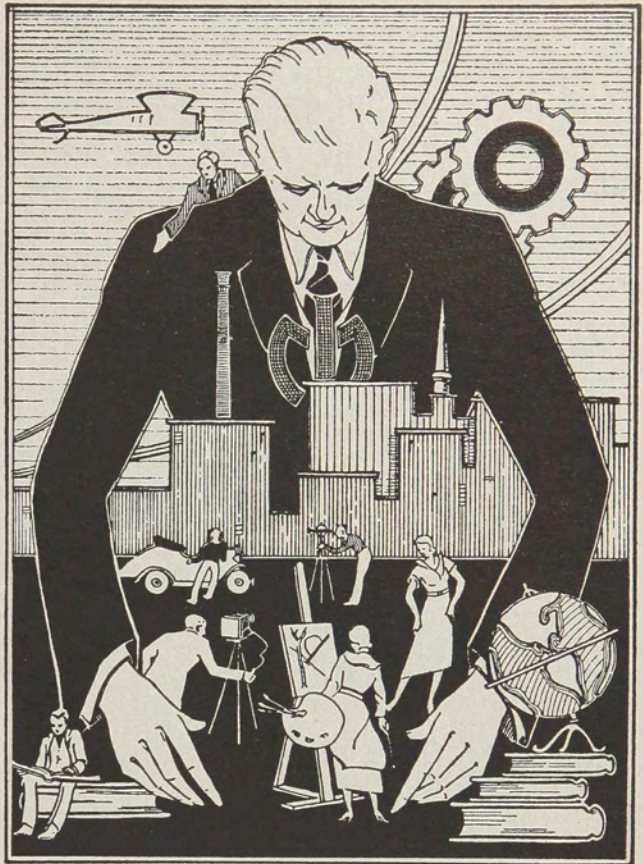

ORGANIZATIONS

ORGANIZATIONS



Gaylord Ellingson Goodman Fitzgerald Glatt Benthin Whitlock Watrous Coy Blust

THE STUDENT COUNCIL EXECUTIVE COMMITTEE

MR. MARK ELLINGSON	Faculty Adviser
GEORGE BLUST	President, Senior—Retail Distribution
DONALD WHITLOCK	Vice-President, Senior—Applied Art
ELIZABETH WATROUS	Secretary, Junior—Retail Distribution
PERRY GOODMAN	Senior—Industrial Art
WILLIAM GLATT	Junior—Industrial Art
ELSWORTH GAYLORD	Junior—Applied Art
MARIE FITZGERALD	Freshman—Food Administration
EDWARD COY	Freshman—Industrial Art
ALEXANDER BENTHIN	Freshman—Applied Art

The Student Council, first organized in 1915, has been composed of a faculty adviser and one representative each from the Freshman, Junior, and Senior Classes of the Schools of Industrial Arts, Applied Arts, and Home Economics.

Last year the name of this group was changed to Executive Council, and it was supplemented by one representative from each recognized school organization to form the complete Student Council.

This year the Executive Council became known as the Executive Committee, and the large council remained under the name of the Student Council.

It is the purpose of the Executive Committee to stimulate the best possible school spirit and to maintain the high standards of sportsmanship.

It is also entrusted with the upholding of the customs and traditions of the Institute. The general Student Council acts as the Students' representative in their contacts with the Faculty.

ORGANIZATIONS



Miss Hazel Burkey



Clayton Humphrey

RAMIKIN STAFF

Editor-in-Chief	Clayton Humphrey
Assistant Editors	Marion Wright Fred Hall
Art Editor	Josephine Jones
Assistant Art Editor	Jean Gorham
Business Managers	William Taff Harold Cook Elmer Zollweg
Assistant Business Managers (Photographic)	Wallace Wood
Advertising Managers	Jay Brubaker Helen Atwell
Assistant Advertising Managers	Charles Hartwell Gordon Kirkland Richard Volk Harry Carlson John Owen
Literary Editors	Louise Meeker Russell Day
Grind Editors	Anna Babuska Gordon Law Leo Kaplan Dylis Jones
Feature Editor	Miss Hazel Burkey
Staff Typist	Mr. Alling Clements
Faculty Adviser	
Art Adviser	

Co-operation and interest, within the Ramikin staff of 1932, as well as throughout the Institute, have made possible the presentation of this, the twenty-first volume of the Year Book. May fortune favor the Ramikin Staff of succeeding years and make the responsibility a pleasure.



Atwell Jones Pribus Volk Law Hartwell Day Zollweg Owen Gorham Meeker Wood Kirkland Carlson Babuska Cook Wright

ORGANIZATIONS



Terry Hickok Gurnee Krajewski Lachiewicz Coy Skuse
 Jennings Watrous Dunn Retallack Kelley Vaughn C. Whipple
 Burse Shopmeyer P. Whipple Baltz Hargrove Harrington Fries Simonds

PSIMAR STAFF

FRANK HARGROVE	Editor-in-Chief
RAY KRAJEWSKI	Advertising and Business Manager
E. FRENCH	Assistant
PRISCILLA WHIPPLE	Assistant
EDMUND COY	Assistant
ROSE ANN LANGHANS	Alumni Editor
JANE BALTZ	Social Editor
CLEMENT GALLAGHER	Sports Editor
MARTHA TERRY	Literary Editor
LEO KAPLAN	Feature Editor
MISS HARRINGTON	Faculty Adviser

CIRCULATION

WEYNAND FRIES

BETTY RETALLACK

E. FRENCH

REPORTERS

L. HILL
 C. WHIPPLE
 M. WRIGHT
 A. ZINGERLINE
 E. WATROUS

B. RETALLACK
 R. VAUGHN
 L. KAPLAN
 M. GURNEE

R. McCARTHY
 R. COMFORT
 J. BURSE
 V. SIMONDS
 A. LACHIEWICZ

The Psimar started its fourth year with more than the usual show of success, and with distinct changes in its form and general style. The Psimar staff continued to demonstrate that it is one of the most important organizations in the School.

ORGANIZATIONS

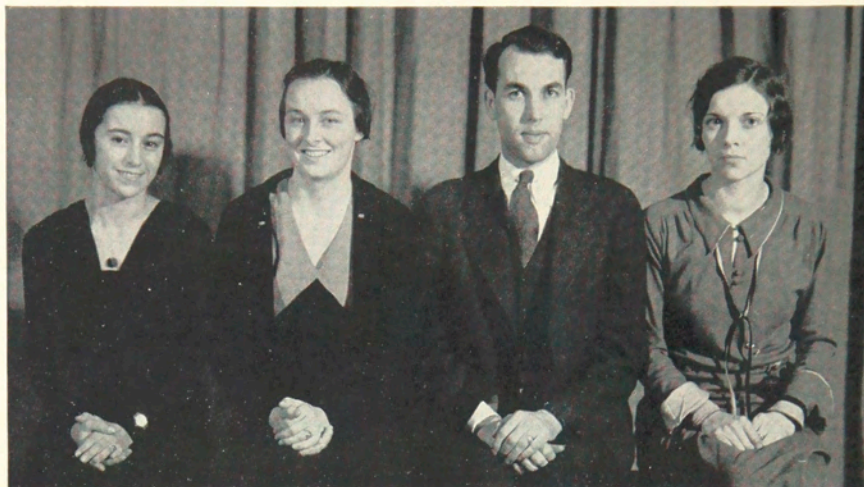

Lansing

Terry

Buckholtz

Hunt

STUDENT HANDBOOK STAFF

EVELYN HUNT	Editor-in-Chief
DONALD MARTIN	Associate Editor
MARTHA TERRY	EDWARD BUCKHOLTZ
ELIZABETH LANSING	

The Student Handbook, better known as the "Freshman Bible", was organized at Mechanics Institute in 1930 with the purpose of acquainting the freshmen with the school, its organization, faculty, traditions and possibilities.

It is subject to revision each year in order to meet the changing conditions that are a part of the institute.

It has been a fine publication and its services both to the freshmen and to the upper-classmen have been a consumption of a long felt need.

ORGANIZATIONS



McKearnin Carruth Karle Gorham Ashenburg Miller Bliss Benthin
 Garity Lynn Giordano Day Whitlock Levinstein Rowlands Milne
 Whiting Diedric Potter McCarthy Gaylord Spacher Fitch Chapman
 Miller Fink Jennings Filkins Geyer Reigal Ross Bullion
 Phillips Fichter Jones Kaplan Vaughn Schaff O'Rourke Danilovich
 Mathews Chamberlain Woehr Brun

ART STUDENTS LEAGUE

LEO KAPLAN	President
JOSEPHINE JONES	Vice-President
RUTH VAUGHN	Secretary
BERNARD SCHAFT	Treasurer

The Art Students League began the year 1931-1932 with a membership of over seventy-five, one of the largest groups the League has had in its history.

The league is maintained in the common interests of the Students of the School of Applied Art, and members are given every opportunity of expressing themselves in their individual mediums and techniques at the Sketch Class held each Thursday evening. Prizes were awarded for the outstanding sketches and the Students in turn acted as their own models.

The Initiation, the Annual Hallowe'en Masquerade, and the Christmas Party were outstanding dates on the Social Calender. The Masquerade drew one of the largest crowds Bevier has ever seen. The activities for a year were concluded with a picnic at Powder Mill Park, on Tuesday May 17. The entire Student body and faculty of the School of Applied Art were present, and it is hoped this may become an Annual Art Student league affair.

O R G A N I Z A T I O N S



Betty Garrity



Gordon Law

THE GLEE CLUB

BETTY GARRITY	President	GORDON LAW
EVELYN CLARK	Vice-President	LEON PALMER
JANET BULLION	Secretary	ARTHUR WILLIAM TAFF
LOIS TERK	Treasurer	NORMAN WILCOX
GERTRUDE H. SYKES	Faculty Adviser	GEORGE E. BARTON, JR.

On October 6, 1931, the combined Glee Clubs of Mechanics Institute started the school year with an attendance of one hundred and fifty-four persons. The Club was very fortunate in maintaining the services of Mr. Casad, who led it through a very successful year, assisted by his able pianist, Mr. Bowerman. During the year, and especially before the concert, several clever schemes in the form of posters and other attractions were devised. Much credit for these is due Mr. Barton and Miss Sykes, the faculty advisers of the Club.

The concert, which brought to a climax the club's activities of the year, was held February 12, 1932 in the First Presbyterian Church. The program was well represented. The selections most appreciated were "The Sleigh", a Russian song and "Goin' Home", from the Largo of the New World Symphony by Anton Dvorak. The Octet was also applauded heartily. The evening was brought to a close by a dance held in Bevier Hall.

The Glee Club affords every student interested in music an opportunity to develop his voice and improve his taste for music, besides giving him an opportunity to become acquainted with other students and to enjoy a social time each Tuesday night. It is hoped that this spirit of unity and the desire to further the purpose of the Club will continue.

ORGANIZATIONS

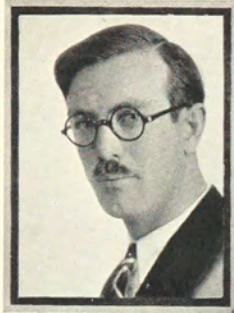

Mr. Casad
Director



Miss Sykes
Adviser



Mr. Barton
Adviser

GLEE CLUB ROLL CALL

SOPRANOS

Almira Allen
Helen Atwell
Jean Austin
Harriett Beacham
Doris Bradley
Janet Bullion
Josephine Burse
Margaret Cahill
Emma Lou Campbell
Evelyn Clark
Edna Draper
Louise Dunn
Orpha Franklin

Betty Garrity
Miriam Gurnee
Alyce Hooper
Phyllis Jayne
Dilys Jones
Gertrude Kaegebein
Rosemary Kelley
Esther Knowles
Helen Lamb
Elizabeth Lansing
Blanche Latham
Anna Leslie
Margaret Linder

Martha McCabe
Martha McLaughlin
Beatrice MacMillan
Florence Martin
Irene Miller
Elizabeth Munson
Mary Myers
Hilda Ortlieb
Pauline Palmer
Doris Peck
Hester Polley
Helen Short
Elizabeth Skuse

Louise Sloan
Ruth Smith
Edith Somers
Laura Stafford
Martha Terry
Isabel Udall
Helena Vreeland
Nellie Walden
Charlotte Whipple
Patricia White
Loraine Williams
Elizabeth Willis
Doris Wilson

ALTOS

Anne Babuska
Jane Baltz
Norma Black
Louise Byrnes
Anita Cotrael
Victoria Donderewicz
Dorothy DuBois

Marie FitzGerald
Carmen Getman
Josephine Hatch
Dorothy Hopkins
Mary Louise Keating
Ruth Lewis
Florence McInerney
Kathryn Watson

Margaret Mansfield
Dorothea Miller
Madge Pereira
Gertrude Ploetz
Mary Alice Quackenbush
Ruth Sherwood
Virginia Simonds

Helen Simpson
Constance Taylor
Lois Terk
Martha Udall
Polly Unger
Lois Wakeman
Dorothy E. Walls
Ruth Wilson

TENORS

Jay Brubaker
Everett Camenga
G. Edward Coy
Albert DeBarba
Claud Vosburg

Carl Dentler
Donald Dix
Alfred L. Dort
Daniel Farwell

Frank Gardner
Kenneth Kimpton
Gordon Law
Thomas Mills
Earl Watson

Leon Palmer
Bernard Schaft
Benn Townley
Lawrence Tubbs
Donald C. Wheeler

BASSES

Paul J. Baron
Henry Baskey
Ronald E. Batson
James Blackmer
Herbert Bowden
John G. Bubnis
Arnold Crowell
Kenneth Dikeman
Romine Foster

Alta J. Frentz
A. Clarence Funk
Robert Gilkinson
Howard Gould
Walter Hickok
Charles Keefe
LaVerne Larson
William Love
Samuel McKee
Ralph E. Wolf

C. Martin Maxwell
Charles Moore
Leonce Motyer
Charles Perley
John M. Quigley
Richard Roginson
George Sachse
Walter Schieder
Loyal Sherman
Thomas Wright

Ralph Sibson
Howard I. Smith
Clemens Starck
Arthur William Taff
Charles Tucker
Lawrence Webster
Frank Welch
Norman Wilcox
Frank Willing

ORGANIZATIONS



First Row—Sherwood, Jayne, Skuse, McInery, Smith, Draper. Second Row—Hopkins, Ploetz, Bullion, E. Clark, Garrity, Terk, Ortlieb, Williams, Wilson. Third Row—D. Miller, I. Miller, Casselman, Vaughn, Atwell, Lansing, Fitzgerald, Whipple, Babuska. Fourth Row—Udall, Latham, McCabe, White, Burdick, Udall, Simpson, Retallack, Peck. Fifth Row—Coombs, Jones, Willis, Mickey, Taylor, Simonds, Watrous, Kelly. Sixth Row—Cotrael, Myers, Black, Gardiner, Gurnee, Short, Vreeland. Seventh Row—Donderewicz, Bradley, Lamb, Terry, Buboio, Palmer, Watson, Flogaus.

GIRLS' GLEE CLUB

The Girls' Glee Club was founded in 1926, and was sponsored by the Girls' Activities Association until this year, when the Men's and Girls' Glee Clubs were united under one name "The Glee Clubs of Mechanics Institute," which is now responsible to the Student Council—Officers are still chosen by the members, these officers co-operating with the officers of the Men's section.

The combination of the Clubs was very successful and was found beneficial, too, as so much more could be attempted by the members. Next year the Girls' section hopes to have a quartet and soloists of their own, just as the men had this year, there being some notable talent among them.

ORGANIZATIONS



First Row—Lackiewicz, Sherman, Baskey, DeBarba, Barton. Second Row—Camenga, Crowell, Palmer, Wilcox, Law, Taff, Wheeler, Moore, Zirgulies. Third Row—Smith, Vormwald, Coy, Larson, Love, Vosburg, Blackmer, Mills. Fourth Row—Farwell, Trescott, Townley, Frentz, Krajewski, Sibson, Dort, Starck. Fifth Row—Bubnis, Quigley, Welch, Fries, Funk, Bowden, Dentler, Hickok. Sixth Row—Maxwell, Tubbs, Dix, Dikeman, Baron, Schieder, Gilkinson. Seventh Row—Sachse, Wolf, Batson, Kimpton, Perley, Brubaker, McKee.

MEN'S GLEE CLUB

The Men's Glee Club was organized as a separate group in 1925. Although it is now combined with the Girl's Club, it still retains its individual officers and is administered directly by the Student Council.

Until this year the membership has been small, numbering approximately thirty, but there was a marked increase of over one hundred per cent. due, no doubt, to the combining of the Glee Clubs. In addition to its activities in the Club, the Men's section had an octet and soloist who, on several occasions, gave very creditable broadcasts over a local radio station.

ORGANIZATIONS



Erickson Townley Kimpton Stenzel Morecock

THE ELECTRICAL STUDENTS ASSOCIATION

KENNETH W. KIMPTON	President
PAUL W. ERICKSON	Vice-President
LEONARD C. STENZEL	Secretary
BENJAMIN J. TOWNLEY	Treasurer
MR. EARLE M. MORECOCK	Faculty Adviser

The Electrical Students Association was organized in the fall of 1923 under the guidance of W. N. Fenninger, former supervisor of the Electrical department.

The purpose of the organization is to promote friendliness and co-operation among the Electrical Students of Mechanics Institute. The organization also strives to enable the members to apply the technical training learned in the school to their work in industry. At the monthly meetings interesting and instructive lectures are given by prominent engineers associated with companies in Rochester and elsewhere. Inspection trips are conducted through different manufacturing plants so that the members can keep informed on industrial progress in their respective fields.

Since its foundation, the Association has shown growth in membership and in plans undertaken and carried out.

O R G A N I Z A T I O N S



Mills
Olcott

Buckholtz
Flood

Hoxie
Woodbury

RETAIL ASSOCIATION

ALFRED FLOOD	President
EDWARD BUCKHOLTZ	Vice-President
BARBARA MILLS	Treasurer
JEAN WOODBURY	Secretary

EXECUTIVE COUNCIL REPRESENTATIVES

EDNA HOWARD	Senior
MARIAN HOXIE	Junior
LORANA OLCOTT	Freshman

STUDENT COUNCIL REPRESENTATIVE

ROBERT ECCLESTON

The Retail Association, originally organized to promote social activities, has this past year broadened its scope. It has brought guest speakers, prominent in the retail field, for dinner-lectures. This has greatly increased the contacts of the group with the outside field and has developed a keener understanding and interest with respect to retail problems.

The year started with a dinner party for the Freshmen, at the Buckingham Club. On November 6, a dance, the first by the Association, was held in Bevier Hall. As in the past, spring called the Retailers out-of-doors for their annual picnic on May 15th, and closed the activities of a very successful year.

ORGANIZATIONS



DuBois Mickey Brown Vreeland Terry Lamb Meyers Burdick
 Simonds Coombs McInnery White Skuse Short Jones Kelley
 Babuska Udall FitzGerald Burse Leslie Baltz Simpson Lathan
 Ortlieb Williams Udall Roberts Wilson Terk Wheeler Palmer Watson

SURVEY CLUB

EDITH WILSON	President
MARY WHEELER	Vice-President
LOIS R. TERK	Secretary
MARTHA UDALL	Treasurer
JANE BALTZ	Student Council
MISS DOROTHY ROBERTS	Faculty Adviser

The Survey Club was organized in 1928 to increase the opportunity for social life and friendship among the students of the Food Administration Department.

At the beginning of the present year a Get-Acquainted Party was held at the Buckingham Club; it was attended by eighty girls, as well as by several members of the Faculty.

A unique rush party was held at Jane Brown's home, a Christmas party, a bridge and theater party at the Auditorium were greatly enjoyed.

At Christmas the Club sent food, clothing and toys to the Friendship Nursery School.

All members feel that the achievements of this year have been worthy of the purpose of the founding of the Club.

ORGANIZATIONS



Baltz Peck Mills Kent Jones
 Proper Clark Watson

DORMITORY COUNCIL

MILDRED PROPER	House Matron
ANN KENT	President
BARBARA MILLS	Secretary and Treasurer
JOSEPHINE JONES	Senior Representatives
EVELYN CLARK	
JANE BALTZ	Junior Representative
BARBARA MILLS	
DORIS PECK	Freshman Representatives
KATHERYN WATSON	

Work and play are both essential in a well-rounded life. It is the aim of the Dormitory Council to harmonize the studies and social activities of the Dormitory girls in such a way that their lives may be benefited through academic pursuits and enriched through human contacts.

With this ideal in mind, the Dormitory Council devotes its time and attention in the sincere hope that it may serve, in some way, to broaden and balance the lives of the girls it represents.

ORGANIZATIONS



Kirkland	Flood	Humphrey	Perkins	Blust
Williams	Wellener	Stratton	Clark	Thomas
Davis	Whitmore	Eccleston	Howard	Zicari
		Lachiewicz		

RETAIL BULLETIN STAFF

ADOLPH LACHIEWICZ	Editor-in-Chief
BETTY DUNN	Associate Editor
ROBERT ECCLESTON	Circulation and
GORDON KIRKLAND	Publicity Managers
GEORGE BLUST	Business Manager



MISS GERTRUDE SYKES, Faculty Adviser

The Retail Bulletin is the latest publication of Mechanics Institute. As the official organ of the Retailing Department, even in its first year, it has presented material of sufficient interest to the student body and to co-operating retail organizations to justify its continuance.

ORGANIZATIONS

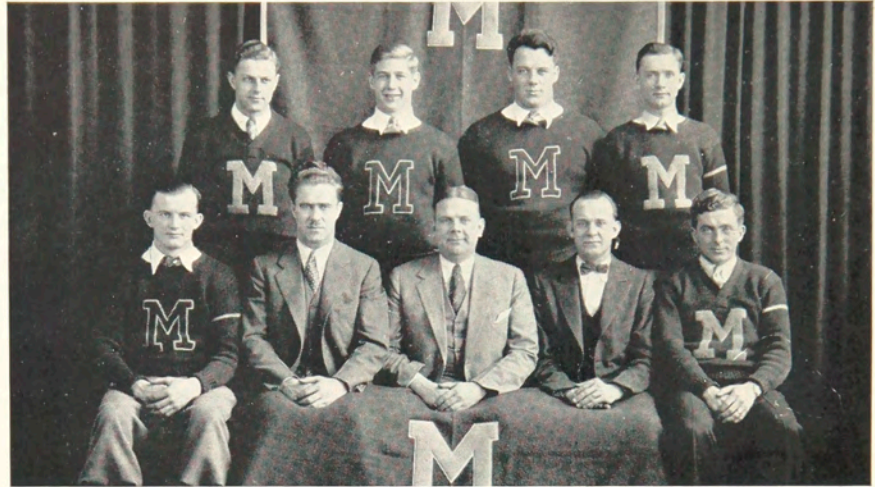

Warren
Pike
Roche
Niermeyer
Thomas
Ellingson
Hagberg
Brodie
Zeitler

"M" CLUB

ELMER NIERMEYER	President
EDWARD PIKE	Vice-President
PAUL WARREN	Secretary and Treasurer
ROBERT McKAY	Basketball Coach
MARK ELLINGSON	Wrestling Coach
WARREN E. DAVIS	Frosh Wrestling Coach
HAROLD BRODIE	Faculty Manager Basketball
SHERMAN HAGBERG	Supervisor of Athletics

MEMBERS

PAUL WARREN	RAYMOND ZEITLER	PAUL ROCHE
ELMER NIERMEYER	THOMAS SLOWE	DONALD THOMAS
WILLIAM EISENHART	EDWARD PIKE	WILLIAM SHOPMEYER

The Mechanics Institute "M" Club was founded in 1929 by Charles Cala. The purpose of this organization is to foster the advancement of athletic activities for men of Mechanics Institute through hearty co-operation with the coaches and faculty managers of the various sports. Membership in this Club is conferred upon those receiving the official "M" in basketball or wrestling.

ORGANIZATIONS

HENRY LOMB SOCIETY

OFFICERS FOR 1931-32

MR. ALFRED A. JOHNS	President
MISS ELLEN M. PUTNAM	Vice-President
MR. EARLE M. MORECOCK	Secretary
MR. HAROLD S. BEAL	Treasurer

ELECTING MEMBERS

Mr. Harold S. Beal	Mr. Mark Ellingson	Miss Mildred Proper
Mr. Milton E. Bond	Miss Mary Gillard	Mr. Alfred A. Johns
Mr. Harold J. Brodie	Mr. Herman Martin	Mr. Edward H. Lang
Mr. Alling M. Clements	Mr. Earle M. Morecock	Mr. Clifford M. Ulp
Mr. Byron G. Culver		Miss Elizabeth G. Van Horne

The Henry Lomb Society, organized in 1916 by the Student Council and Faculty of the Institute, is an organization to promote excellence of scholarship, interest and participation in student activities, and to develop traits of high quality in individual students.

The Society was named after Captain Henry Lomb, the founder of the Institute, whose life activities and high quality of character inspired its organization. The ideals of citizenship and unselfish service so conspicuously exemplified by Captain Henry Lomb are pointed out as the goal of each member of this organization.

This Society is empowered to elect each year a proportion of the graduating class. Membership is based on scholastic attainments, character traits, and interest and participation in student activities.

SCHOOL OF HOME ECONOMICS

Edith Somers	Viola Wilson	Edith Wilson
--------------	--------------	--------------

RETAIL DISTRIBUTION DEPARTMENT

Edna Howard	Gordon Kirkland	Clayton Humphrey
-------------	-----------------	------------------

SCHOOL OF APPLIED ART

Mary Elizabeth Garrity	Josephine Jones	Angeline Kent
Richard Jennings	Leo Kaplan	Martha McCabe
	Marion Wright	

SCHOOL OF INDUSTRIAL ARTS

Leslie C. Bey	Albert E. French	Vinicio Scarsella
Jay I. Brubaker	Robert W. Gilkinson	Clemens B. Starck
Elmer A. Bye	Raymond F. Gutmann	Wadsworth S. Stechin
John C. Dentinger	Albert C. Hobbie	Arthur W. Taff
Alexander C. Ducat	Kenneth W. Kimpton	Benn Townley, Jr.
Charles A. Edwards	Arthur H. McKeown	Wallace D. Wood
William H. Eisenhart	Samuel Nicosia	Braman E. Zeitler
Harold C. Folgmann	Harold L. Nunn	Alfred E. Zingerline

ORGANIZATIONS

ALUMNI ASSOCIATION

OFFICERS

GUNNAR WIIG	President
ELLEN PUTNAM	Vice-President
JUSTIN J. C. HICKEY	Secretary
HAROLD BEAL	Treasurer

The organization of the Alumni Association dates back to 1891 and its membership is now numbered in the thousands.

All graduates of day and evening school, as well as those who have completed one years' work at the Institute are eligible for membership, and are carried on the records as long as any trace of them can be found. The School gives each graduate one years' membership in the Association and it then becomes optional whether dues are paid yearly or a life membership paid for. All names are recorded whether dues are paid or not but the paid members, only, receive issues of the "Psimar" which carry alumni news pages.

Every June the graduating class is the guest of the School at the Alumni Dinner and at the same event class reunions are held. These reunions bring together school friends from all parts of the world and serve to strengthen the bond of interest between the Institute and its Alumni.

The Alumni Association heartily welcomes the members of the graduating class of 1932.

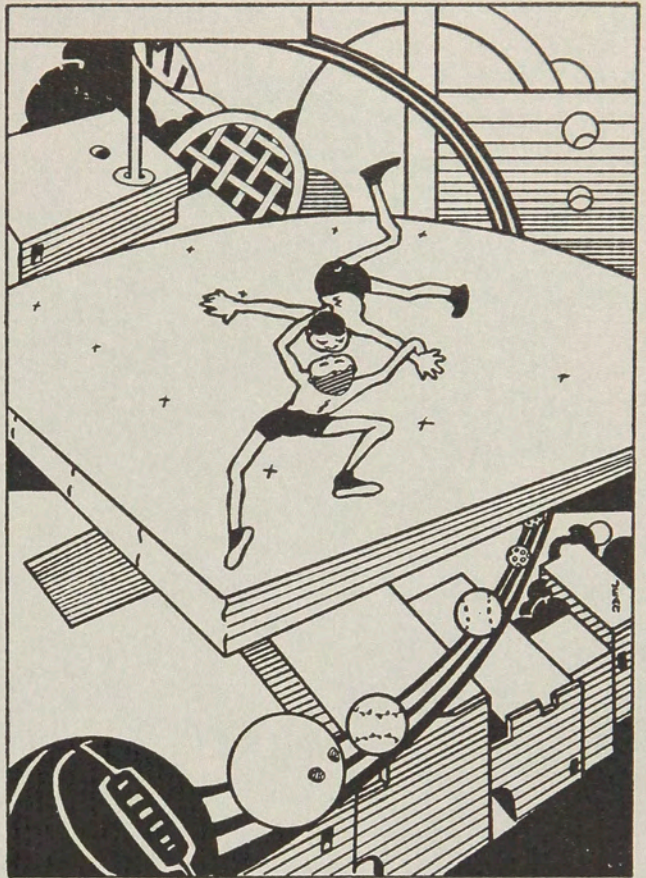

S P O R T S

S P O R T S



Sherman Hagberg
Faculty Manager

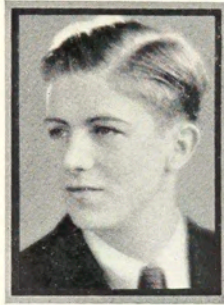

Harry A. Carlson
Student Manager



Mark Ellingson
Coach

1931-1932 WRESTLING

MARK ELLINGSON	Coach
WARREN C. DAVIS	Frosh Coach
SHERMAN HAGBERG	Faculty Manager
HARRY A. CARLSON	Student Manager

Wrestling at Mechanics Institute for the past season was not only successful by leading in the final score of the year, but also in attaining a brand of sportsmanship seldom found in collegiate realms. This remarkable showing by the squad as a whole, can be credited to coaches, Mr. Ellingson and Davis, as well as to each individual matman. Sherman Hagberg, Supervisor of Athletics, and Faculty manager of Wrestling, secured the program of high calibre teams pitted against M. I., and through his efforts the teams were furnished with the necessary equipment.

We regret the loss of the major portion of our squad made up of Captain Thomas, Shopmeyer, Maley, Pike, and Roche of the Institute, and Gray, Weibly, Bye, Smith, and Morehouse of the Reserve. However, the Frosh team makes us optimistic and gives promise of another successful season next year.

A wrestling banquet fittingly ended the season. At this time the teams presented Coaches Ellingson and Davis with gifts in appreciation of their efforts toward a successful season.

S P O R T S



Polito
Morehouse

Maley
Pike

Carlson

Shopmeyer
Thomas

Serafine
Roche

INSTITUTE WRESTLING TEAM

The Institute team this year again "took up arms" against the strong Chicago University force, who undoubtedly were out for revenge of their tie at the hands of M. I. three years ago. Although they scored twice as many points as did M. I., two out of three falls were credited to Mechanics men, Becker and Pike. Our defeat at the hands of Michigan State, was the major set-back of the season and seems quite unaccountable. Since M. I. first wrestled with Syracuse University, we have tasted defeat, but the scores are getting closer and closer, and at this rate should spell victory for M. I. in another season. Their victory of but two points over the Institute team was well and hard earned, and as per schedule all the falls of the meet were credited to M. I. Western Reserves defensive wrestling ability proved master over the aggressiveness of M. I., and their close victory was also hard earned. Renewed negotiations with St. Lawrence meant defeat for them and offered an excellent foe with which to end the season.

S P O R T S



Dentico
Bye

Smith
Hull

Weibly
Gray

Vormwald
Randall

RESERVE WRESTLING TEAM

A Reserve team constituted a new feature in M. I. sports this year. Its members were made up of "runners up" to the Institute team, and their opponents of the better Y. M. C. A. teams of the surrounding district. Although their score of victory and defeat was equal, the point scores made were decidedly higher than those of their opponents.



Clark
Wadt

Harper
Gilmour

Alexander

Payne
Tolbert

Heaton
Colletto

FROSH WRESTLING TEAM

The Frosh wrestling team celebrated its second anniversary brilliantly by again winning comparatively more points than their opponents, in spite of the fact that they won but two of their meets, and tied two. The '34 class furnished material for a good team which easily won over Alfred University Reserves, and tied the Syracuse University Frosh. Upon this team rests the burden of next year's success, as but three regulars will be with us.

S P O R T S

WRESTLING SCORES

INSTITUTE MEETS

Mechanics Institute.....	27½	Alfred University.....	6½
Mechanics Institute.....	13	Western Reserve University.....	17
Mechanics Institute.....	0	Michigan State College.....	28
Mechanics Institute.....	20	Case School of Applied Science....	6
Mechanics Institute.....	10	Chicago University.....	20
Mechanics Institute.....	23	Ithaca College.....	11
Mechanics Institute.....	13	Syracuse University.....	15
Mechanics Institute.....	22	St. Lawrence University.....	8
Total	128½	Total	111½

RESERVE MEETS

Mechanics Institute Reserves.....	37	Buffalo Y. M. C. A.....	5
Mechanics Institute Reserves.....	13	Buffalo Y. M. C. A.....	25
Mechanics Institute Reserves.....	8	Rochester Y. M. C. A.....	20
Mechanics Institute Reserves.....	16	Ithaca Y. M. C. A.....	14
Mechanics Institute Reserves.....	14	Rochester Y. M. C. A.....	16
Mechanics Institute Reserves.....	21	Ithaca Y. M. C. A.....	9
Total	109	Total	89

FROSH. MEETS

Mechanics Institute Frosh.....	15	Syracuse Y. M. C. A.....	23
Mechanics Institute Frosh.....	26½	Monroe Y. M. C. A.....	11½
Mechanics Institute Frosh.....	33	Alfred University Reserves.....	3
Mechanics Institute Frosh.....	18	Syracuse Y. M. C. A.....	18
Mechanics Institute Frosh.....	16	Syracuse University Frosh.....	16
Mechanics Institute Frosh.....	11½	Monroe Y. M. C. A.....	21½
Total	120	Total	93

S P O R T S



MR. H. J. BRODIE
Faculty Mgr.



HAROLD McCLELLAN
Manager

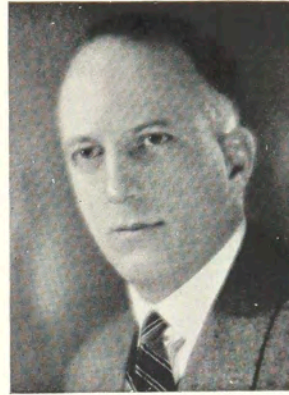

MR. R. MCKAY
Coach

1931-1932 BASKETBALL SEASON

The basketball season of 1931-1932 was very successful for Mechanics Institute. Not for many years have we had a schedule composed entirely of College and Normal School teams. In comparing our record with those of past years, consideration should be given to the calibre of the opposing teams.

The combination on the court this year functioned quite well under the tutelage of Coach "Pete" McKay. Pete had his hands full this year coaching both the frosh and the varsity teams.

Captain "Dutch" Zeitler took first scoring honors with Bill Eisenhart running a close second. These high scores were achieved only with the steady and successful floor work and passing of Warren, Mathews, Bailey, and Niermeyer with Johnson, Hoeffler and Sitterly filling in the gaps very easily and with the head work that substitutes always seem to possess.

The schedule was made up at the beginning of the last season by faculty manager Harold Brodie, and manager Harold McClellan. By adding Canisus and Hartwich Colleges to our opponents, they served to make one of the best and most interesting schedules that M. I. has had.

Awards this year were given as follows:

Letters and sweaters to one year men: Frank Matthews, Jr., Frank Bailey, Milford Johnson, Howard Sitterlee, Lewis Hoeffler, and Harold McClellan, Manager.

Blankets to three year men: Bramen Zeitler, Paul Warren, Elmer Niermeyer and William Eisenhart.

S P O R T S



ZEITLER

"Dutch" was captain of this year's team and, retained his title of "Speed King" from last year. He was the fastest man M. I. saw on the court this year. His consistent basket shooting gave him high scoring honors of the season. We will all miss "Dutch" next year.



WARREN

"Rip" was one of the greatest battlers on the court. He played a superb game as guard for three seasons, holding his opponents in check while garnering his points regularly. His remarkable eye at shooting decided two games this year. He'll be a man hard to replace next year.



NIERMEYER

"Niery" or "Al", as he is called, maintained his high standard of play again this year. He had lots of hard luck with injuries, but managed to get in and play the game holding his opponents in check and getting his share of points. We expect to see "Niery" married by next year. If so we are sure all the students will wish him happiness.



EISENHART

"Bill", who for the past three years gave us an excellent display of handling the ball and floor work, will be missed next year. He maintained his old fighting spirit throughout the season and took second high scoring honors. He had one great time with Rienzo at Oswego. "Bill" was married during the basketball season. Good luck, "Bill".



MATTHEWS

"Mattie" was the giant on the squad this year and he used his height to an advantage. "Old Mat" put up a very good fight against Canisius and probably was the greatest reason for their lack of scores in the first three quarters of both their contests. "Mattie" will be missed next year both for this work at center and his scoring ability.

S P O R T S

BAILEY

Frank is captain elect for next year and is the answer to any maiden's prayer. Ask Sally. Bailey put up a wonderful game as guard and held Lipinski of Canisius, all State forward, to one field goal for three quarters. That's a man size job for any guard. The Ogdensburg southpan flash will be back next year. We expect bigger things from Frank next year. Be careful, girls.



JOHNSON

"Millie" played true to form again this year. His use of his cool head in emergencies was a distinct asset to the team. Although "Millie" didn't get into many of the contests this year, he made his presence felt when he had occasion to play. "Millie" exemplifies the fine spirit shown by the basketball team this year. We're expecting him back next year with that same fight.



HOEFFLER

"Hoef" is another local boy who is bound to make a real place on the team next year because of his fighting spirit and his football tactics. When Hoeffler used the block play it worked with unerring success. We hope to become better acquainted with "Hoef" next year.



SITTERLEE

"Sitt" is another of the newcomers to the varsity ranks this year and he surely accounted for himself. When he went into the game you could be certain M. I. would score more points. "Sitt" is popular with the student body. There will be much cheering when he wins laurels for M. I. next year!



S P O R T S

BASKETBALL SCORES

VARSITY

Mechanics Institute.....	35	Geneseo Normal.....	29
Mechanics Institute.....	37	Ithaca College.....	34
Mechanics Institute.....	20	Buffalo State College.....	25
Mechanics Institute.....	27	Geneseo Normal.....	25
Mechanics Institute.....	28	Canisus College.....	44
Mechanics Institute.....	30	Hartwick College.....	13
Mechanics Institute.....	37	Oswego Normal.....	42
Mechanics Institute.....	33	Buffalo State College.....	35
Mechanics Institute.....	37	Canisus College.....	50
Mechanics Institute.....	46	Oswego Normal.....	54
Mechanics Institute.....	40	Alumni.....	35
Totals	370	Totals	286

Mechanics won 5—Lost 6

FROSH

Mechanics Institute.....	24	Geneseo Normal Frosh.....	15
Mechanics Institute.....	25	Ithaca College Frosh.....	23
Mechanics Institute.....	23	Buffalo State Frosh.....	21
Mechanics Institute.....	20	Geneseo Normal Frosh.....	25
Mechanics Institute.....	22	Canisus College Frosh.....	26
Mechanics Institute.....	29	School of Commerce.....	25
Mechanics Institute.....	13	Oswego Normal Frosh.....	34
Mechanics Institute.....	22	Buffalo State Frosh.....	20
Mechanics Institute.....	29	School of Commerce.....	28
Mechanics Institute.....	28	Canisus College.....	24
Mechanics Institute.....	25	Oswego Normal.....	26
Totals	260	Totals	267

Mechanics won 7—Lost 4

INDIVIDUAL SCORES

VARSITY

Zeitler.....	101
Eisenhart.....	72
Sitterlee.....	11
Johnson.....	2
Tenny.....	8
Matthews.....	40
Hoefler.....	15
Roy.....	8
Warren.....	48
Niermeyer.....	38
Bailey.....	27

FROSH

Tenny.....	68
Olsen.....	15
Gridley.....	8
Kaufman.....	1
Coleman.....	10
Edwards.....	4
Kelly.....	0
Roy.....	56
Biegler.....	34
Dwyer.....	24
Bishop.....	4

S P O R T S



Kaufman Tenney Bigler
Capt. Olsen Bishop Coleman Roy

FRESHMEN

This team was the most successful team, by the percentage basis, that Mechanics had this year. This team was coached by Pete McKay and their schedule was made up with the varsity schedule. They took all but one of the trips that the varsity made during the season and were very successful.

They won seven and lost four games or percentage of sixty-three and seven-tenths. This is a very remarkable feat considering the opposition that they faced.

Tenny was the high scorer for the year, with Roy and Olsen close behind. "Capt." Biegler with his floor work and generalship also furnished a good number of points to the collection. Dwyer, Gridley, Kauffman, Bishop and Coleman rendered their fighting spirit to the contest and by their co-operation the other men were able to increase the score.

S P O R T S

MARDI GRAS

From the sports angle, the Mardi Gras, held March 11, closed the books for the varsity team and set the seal on the interfraternal rivalry for basketball championship between Chi Delta Phi and Pi Kappa Gamma, runners up. Chi Delta Phi won the title and the cup which, because it has gone to that fraternity for three successive years, is now given into its permanent possession.



In the Institute-Alumni clash, the varsity men captured the victory in a perfect whirlwind of hard-fought basketball.

Pi Kappa Gamma fraternity received the scholarship cup for 1931-32 for the highest scholastic standing.

As an interesting innovation to the traditions of the Mardi Gras, Miss May Williams, voted by her fellow students as "the most beautiful and popular girl in school" was crowned as queen of the Mardi Gras. With Mr. William Shopmeyer, president of the Interfraternal Council, she led the grand march, and received from him a sheaf of red roses as token of her rank.

S P O R T S



Glatt Holcomb Blodgett Satler Burke Slowe
 Otto O'Shea Bey Smith Rix

CHI DELTA PHI BASKETBALL TEAM

This year, more than ever, Chi Delta Phi feels elated with their success upon the court. Again Chi Delta Phi came through ahead in the Inter-Fraternal competition and with this, the third consecutive year, the cup goes to the Chi Delt's. Competition was keen this year and every game was close. The fraternity feels that they did well to take the cup this year.

The fraternity takes this opportunity to express its appreciation for the spirit of brotherhood and sportsmanship shown by the rival teams. This spirit was evidenced not only on the court but in all the activities of the fraternities.

Forwards

Otto
 Burke
 Holcomb

Centers

Fries
 Maury
 Blodgett

Guards

Bey
 Satler
 Rix

S P O R T S

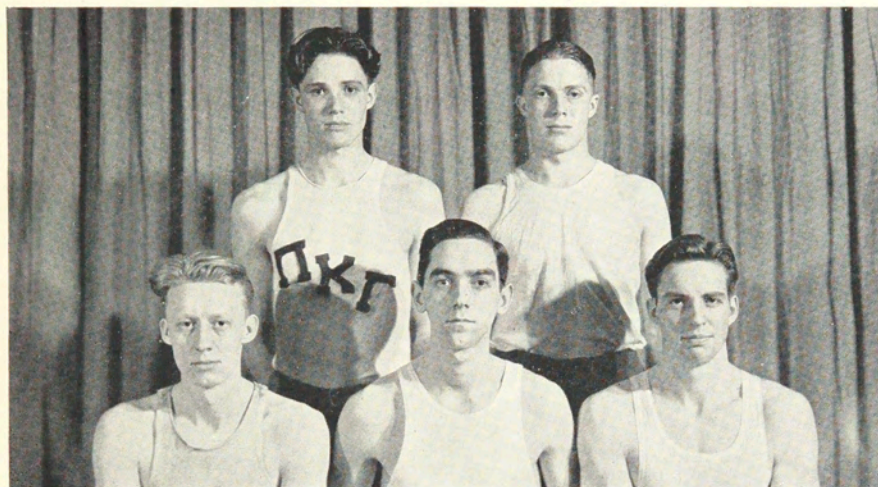

Johnson Wilcox Reimann Frentz Palmer

PI KAPPA GAMMA BASKETBALL TEAM

FORWARDS

Wilcox
Reimann
Crowell

CENTER

Palmer

GUARDS

Frentz
Johnson
Detsch

The 1932 Basketball Season closed very successfully for the "Pi Kaps". We had many a hard fought struggle during the season. The climax of the year was the spectacular game with the seasons' rivals, the Chi Delta Phi, at the Mardi Gras. Though we lost it was a game long to be remembered by those who saw it.

With the loss of only one man, we hope to have a strong aggregation for the next year.

S P O R T S



Terry	Haskell	Plante	Garrity	Cooke	Whitmore
Espmiller	Mansfield	Filkins	Mix	Latham	Norton
Kurtz	Somers	Proper	Keating	McCabe	Wright

G. A. A. COUNCIL

OFFICERS

MARTHA McCABE	President
BETTY KURTZ	Vice-President
EDITH SOMERS	Secretary
MARION WRIGHT	Treasurer

HEADS OF SPORTS

CATHERINE FILKINS	Basketball	MURIEL HASKELL	Hiking
RUTH ESPENMILLER	Bowling	RUTH PLANTE	Riding
BETTY GARRITY	Glee Club	EDITH COOK	Swimming
RUTH MIX	Golf	MARY LOUISE KEATING	Tennis

CLASS REPRESENTATIVES

MIRIAM WHITMORE	MARGARET MANSFIELD
BLANCHE LATHAM	BETTY NORTON

FACULTY ADVISER

Miss Mildred Proper

PSIMAR REPRESENTATIVE

Jane Baltz

CALENDAR

September—"Who's Who" Party	February—Winter Carnival
October—Formal Banquet	March—Play night
November—Roller Skating Party	April—Dance
December—Christmas Tree	May—All Sports Banquet
June—Old-New Council Banquet	

S P O R T S

GIRLS' ATHLETIC ASSOCIATION

Life, with all the complexities of this modern age, demands the girl with a well-rounded personality. G. A. A., well aware of this demand, offers an excellent opportunity for every girl to prove her leadership in work and play, and to develop both mentally and physically in order to meet her problems of life.

Every year the G. A. A. Council spends a week-end at the Y. W. C. A. camp, Wacona, on the shores of Lake Ontario. Here they become better acquainted with each other, and plan their activities for the coming year.

The social calendar presented in the fall was carried out with enthusiasm. The "Who's Who" party, with its wholehearted welcome to the Freshman girls, opened the season. The next outstanding event was the Formal Banquet held at the Hotel Rochester. G. A. A.'s wealth of health and beauty was displayed in all the charm of feminine attire. The Roller Skating party followed with fun for all. Skill and good sportsmanship made this event creditable to the association. At the Annual Christmas Tea, to which all women and the faculty are invited, the Girl's Glee Club sang with an inspiration the Christmas Carols, old yet ever new. The M. I. Winter Party was a triumph. The entire school, including the faculty took an active part in this frolic and enjoyed it immensely. In April the association sponsored a dance, and in May closed the season with an All Sports' Banquet at which the athletic awards were presented. Election of council members was also held during this month and the new officers were installed at a formal dinner.

GOLF

Golf proved to be among the most successful and popular sports of the year. Under the tutelage of Mr. Ray Huller and the management of Miss Ruth Mix, thirty-six girls have shown their ability to master the sport. Instruction and inside practice were held in the gym. The tournaments were played at various public and private courses in the city.



S P O R T S

TENNIS

Tennis was one of the most popular sports during the 1931 and 1932 season. Many aspiring racket wielders turned out for the classes in instruction, which started directly after the Easter vacation. With the arrival of warm weather, there was a general migration out to the park courts. A very interesting tournament brought out some real competitive material, including both beginners and advanced players. A ladder tournament was a new feature this year which enables one to challenge another player ranking higher, bringing added zest and enthusiasm to the game.

Ping Pong was included in the list of school sports this year. Early in March a table was set up in the girls' rest room of the Eastman building and the game won popular approval. Every Tuesday and Thursday at the noon hour the room was open for those who wished to play.



RIDING

On Thursday afternoons from 4:30 to 5:30 the riding class of the G. A. A. met at the Culver Road Armory. That progress was made is self-evident. Even the beginners after ten lessons were trying the jumps.

Throughout the fall the class rode out of doors. Riding through the woods with the falling autumn leaves, and the quiet unbroken except for the clump, clump of horses' hoofs, gives a feeling of being ready for adventure. Stormy weather forced the riders indoors to be instructed in the jump and improving seats.

Then with Spring came out-of-doors riding again. The season closed with a sunrise ride and a breakfast to satisfy appetites aroused by crisp morning air and vigorous exercise.



S P O R T S

HIKING

G. A. A. Hikers started the season with an overnight hike October 3rd at North Chili. Ten girls hiked out from the bus stop to a good camping spot on Black Creek, cooked a steak dinner and settled for the night. Sunday morning ablutions in the creek helped wake the girls for breakfast and their hike home.



In November fifteen girls took the car to Sea Breeze, then hiked several miles to the summer home of Miss Marion Leffler, an Art Student. The girls left Saturday morning, cooked their lunch and after an afternoon of hiking and recreation, returned in time for dinner.

Since early December was without snow a group of sixteen hiked to the log cabin at Ellison Park one Sunday morning. The warm cabin was inviting and added much to the enjoyment of bacon and eggs and (good) Coffee.

In March a very impromptu skiing and tobogganing party was planned and a group of sixteen took advantage of the heavy snow fall. Highland Park proved a desirable winter sportsland and the snow lark was ended with a "cocoa and doughnut" party.

May first witnessed a Sunday morning breakfast hike sponsored by the entire G. A. A. Council and proved a splendid climax to a full season of winter sports.

SWIMMING

On Thursday evening from 8:00 to 9:00 P.M. the G. A. A. swimming classes were held at the Brick Church. Here, under personal supervision the girls learn to swim with skill and proficiency. Therein lies the keen enjoyment of the activity and its continued use.

Through the capable instruction of Miss Mildred Proper, the girls learn to dive, to make and break holds and to apply principles of life-saving. This sport, because of its contribution to health, safety education and wholesome use of leisure time, ranks among the foremost.



S P O R T S

BASKETBALL

Through January, February and March, practice was held in the gymnasium every Wednesday from 4:00 to 5:00 P.M. and every Thursday from 7:30 to 9:30 P.M. at the Brick Church.

Over thirty girls turned out and from these, two teams were formed, Freshmen and Upperclassmen.

The upperclassmen, consisting of Brown, Captain, Espenmiller, Filkins, McCabe, Rosenberg, Wheeler and Vaughan, defeated the Freshmen consisting of Norton, Captain, Burse, Gurnee, Jayne, Kaegebin, Rand, Rattallick and Simmons, with a score of 24 to 13.

A varsity was also formed of Espenmiller Captain, Burse, Filkins, Gurnee, Jayne, Kaegebin, Mix, Norton, Rand, Rosenberg, and Vaughan who played the Rochester General Hospital and Y. W. C. A. teams.



BOWLING

Every Thursday night from November to February found some forty enthusiastic and interested girls at the Brick Church bowling alleys. At first the scores showed that practice and coaching was necessary. Through continued efforts much improvement was made as was shown by the highest score obtained, 162.

A tournament was held the latter part of January. So much interest was shown that this sport continued on an active competitive basis throughout the month of February. The highest scores were made by Betty Norton, Anita Cotrael, Evelyn Clark and Barbara Brown.

The Brick Church bowling alleys prove an excellent place to perfect the game. Girls, why not come out next year and make the most of this popular mid-winter sport?

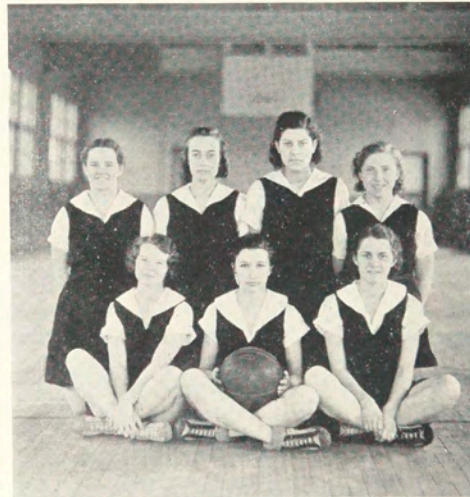

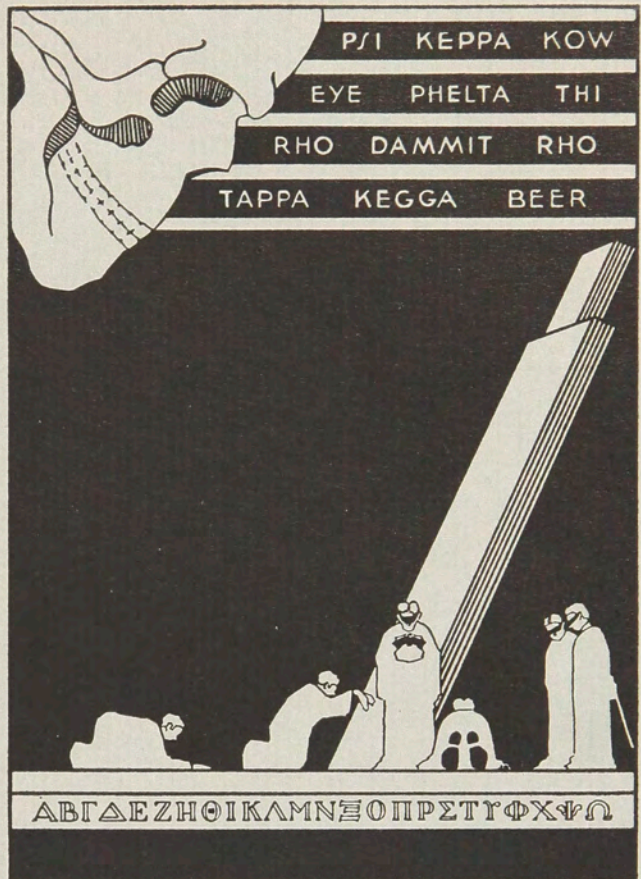

FRATERNITIES

F R A T E R N I T I E S



McKewen	Eisenhart	Rumble	Bills
Blackmer	Carpenter	Reuther	Thomas
Hobbie	Casey	Shopmeyer	Edwards
		Doyle	
		Holcomb	

INTER-FRATERNAL COUNCIL

WILLIAM SHOPMEYER	President
ALFRED HOBBIE	Vice-President
GORDON HOLCOMB, JR.	Secretary
CHARLES EDWARDS	Treasurer

The five fraternities at Mechanics Institute offer opportunities to form friendships through social and business relations that are lasting throughout life.

It is necessary that a spirit of good fellowship exist among the five fraternities. To govern the actions of the fraternities, every year each fraternity elects three representatives, including its President, to the group known as the Inter-Fraternal Council.

The duties of the Council are to bring the fraternities closer together, to regulate rushing and rush parties, and to settle all questions of inter-fraternal interest.

An outstanding event of the year is the Mardi Gras, managed by the Council. At that time the question of basketball supremacy among the fraternities is settled.

At present there are two awards, a scholastic trophy for the fraternity attaining the highest scholastic standing, and a basketball cup for the winner in the Inter-Fraternal Basketball league.

The Inter-Fraternal Council has functioned very efficiently in accord with a constitution adopted to set the standard for all action taken. The Council has operated in a manner which has made inter-fraternity relationship an honor to the Institute.

FRATERNITIES

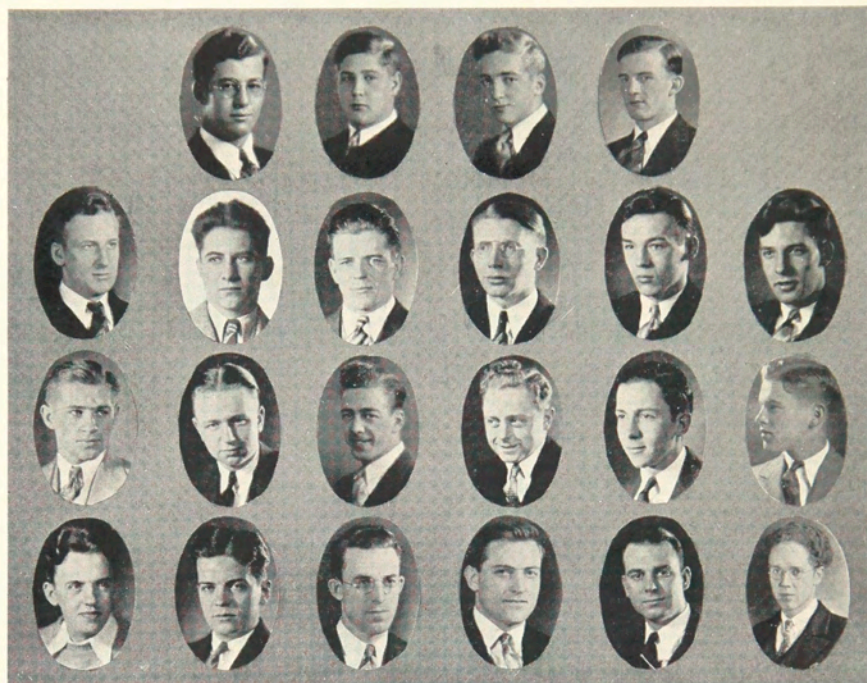

Doyle		Pike		Carpenter		Thomas
Ferneyhough		Schrader		Sill		Paul
Clark	Beiber	Morehouse	Randall	Powers	Thomas	Paine
Gould	Hall	Plomason		Priest	McKenzie	Gonyo

CHI BETA KAPPA

FRATRES HONORARI

GEORGE E. DAVIS

CHARLES PLOMASON

EVERETT PRIEST

FRATRES 1932

Donald F. Thomas
Avery Carpenter

Edward A. Pike
Harley Morehouse

Ralph Doyle

FRATRES 1933

Stanley Ferneyhough
Kenneth Becker

William Gonyo
Walter Powers

Bernard Paul
Frederick Beiber

FRATRES 1934

George Mackenzie
John Sill
Frederick Watkins

Albert Thomas
Frederick Clark
Harold Payne

Harold Gould
Charles Schrader
Charles Warcup

F R A T E R N I T I E S



CHI BETA KAPPA

Chi Beta Kappa was founded in April 1929 for the purpose of promoting better scholastic standing and good fellowship among the students.

Social activities of the year began with a rush party at West Manor which was attended by active and prospective members. The informal initiation was held at Conesus Lake and was followed by a formal initiation at the Builder's Exchange. Following the latter a dinner dance was held in honor of the new brothers at the Marigold. The fraternity sponsored an "Old Clothes Dance" in the fall and completed the year's activities with a spring dance in the Bevier building.

The brothers feel that the year has been most successful and regret the loss of several active members who graduate this year.

FRATERNITIES

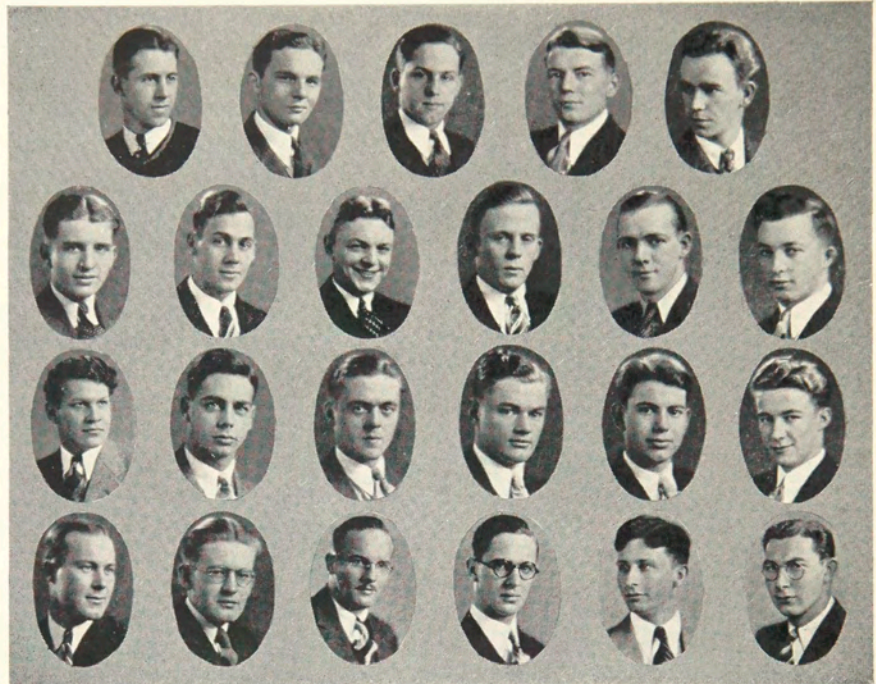

Ewer	Blodgett	Gray	McClellan	Slowe
Kirkland	Rix	Eisenhart	Mathews	Smith
Steger	Perkins	Glatt	Johnson	Murphy
Bey	Olson	Shopmeyer	O'Shea	Humphrey
		Nye		
		Bailey		
		Lachiewicz		

CHI DELTA PHI

FRATRES HONORARI

J. Burnett Matson
Earle Morecock

Clifford M. Ulp
Calvin C. Thomason
Alling M. Clements

Alvin C. Luckett
Frederick P. Steitz

FRATRES 1932

William Eisenhart
Elbert Ewer
Leslie Bey
Adolph Lachiewicz
Howard Smith

Donald Nye
Gordon L. Kirkland
William Shopmeyer, Jr.
Thomas J. Slowe
Harold McClellan

Clayton B. Humphrey
Frank Mathews
Frank Gray
Lane Perkins
Ruben Steger

FRATRES 1933

Geo. Rix
Gordon Holcomb
William Glatt
Edward Buckholtz

Thomas Maury
Charles Burke
Donald Murphy
Fred O. Olson
Fred Rohr

Frank Bailey
Milford Johnson
Roger Kenyon
Walter Van Epps

FRATRES 1934

Wilson Van Duzen
Robert O'Shea
Sidney Colman

James Sadler
Gerold Otto

Rodman Getty
Charles Blodgett
Geo. Frise

F R A T E R N I T I E S



CHI DELTA PHI

Chi Delta Phi was originally organized in 1914 as the Delta Delta society, and changed to the Chi Phi Fraternity one year later. Under the Statute laws of the state of New York the organization was incorporated as the Chi Delta Phi Fraternity in 1920.

The social season was opened with a dance by the Fraternity in Bevier Building, the success of which led to a second well attended dance the following month.

The initiation activities began with a rush party at Pittsford Inn attended by seventy-five rushees and brothers. The informal initiation was held at McPherson's Point followed by formal initiation at the Chalomar, both of which were carried out with the usual initiation ceremonies.

The colorful annual spring formal marked the climax of the social calendar and took place May 13 at the Sagamore Roof.

With the winning of the Inter Fraternal Basket Ball Cup at the Mardi Gras and the completion of an unusually successful social program the Fraternity feels that the year 1932-33 has been one of the most active in the history of Chi Delta Phi.

FRATERNITIES

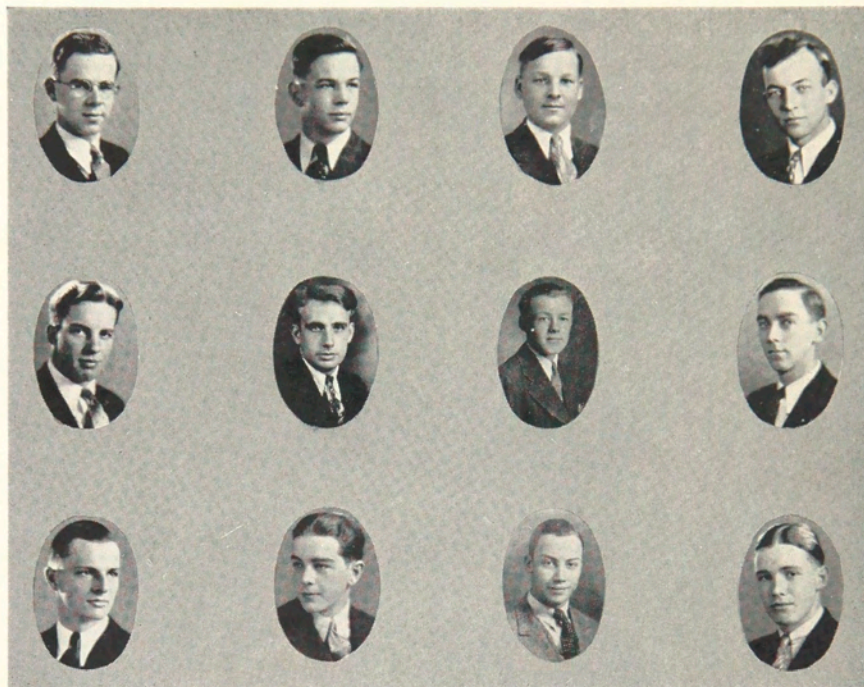

Larson
Palmer
Blackburn

McKeowen
Littell
Closs

H. Estes
Pigoge
Detsch

Blackmer
Riemann
Wilcox

PI KAPPA GAMMA

FRATRES HONORARI

F. H. Evans

E. H. Lang

FRATRES 1932

F. Blackburn
M. Blackmer
R. Johnson

R. Shirey
A. C. Ducat

G. Closs
A. Taber
A. McKeowen

FRATRES 1933

H. Estes
R. Estes
E. Littell

J. Detsch
L. Pigoge
N. Wilcox

A. Frenz
L. Palmer
H. Riemann

FRATRES 1934

A. Crowell

L. Larson

F R A T E R N I T I E S



PI KAPPA GAMMA

In April, 1929, a small group of men, with a belief that the existing fraternal orders were not adequate, laid plans for the present Pi Kappa Gamma. After obtaining the recognition of the Administration and the Interfraternal Council, the Fraternity faced the ordeals that are peculiar to an infant organization.

The Fraternity was organized with four purposes in mind: to offer to the students of the Institute a medium for fraternal relations; to accomplish this end with a minimum of expense; to establish and maintain a high scholastic standard; and to extend the Fraternity to other schools of the same type as Mechanics Institute. Before the end of the year a number of dinner meetings had united the group into a really fraternal association and had laid a foundation upon which to build.

The first three objectives have been gained and the fourth, a goal for the future. The scholastic standing of the members is maintained well above the average. Although Pi Kappa Gamma is one of the younger fraternities it has come to be greatly respected because of this standard.

Much of the success of the fraternity is due to the council of Frederick H. Evans and Edward H. Lang, faculty members of Pi Kappa Gamma.

Ten graduating members, rich in the knowledge of friendship and brotherhood, leave us. To them the Fraternity extends best wishes for the future.

Pi Kappa Gamma enters its fourth year with high hopes. "EXCELSIOR."

FRATERNITIES

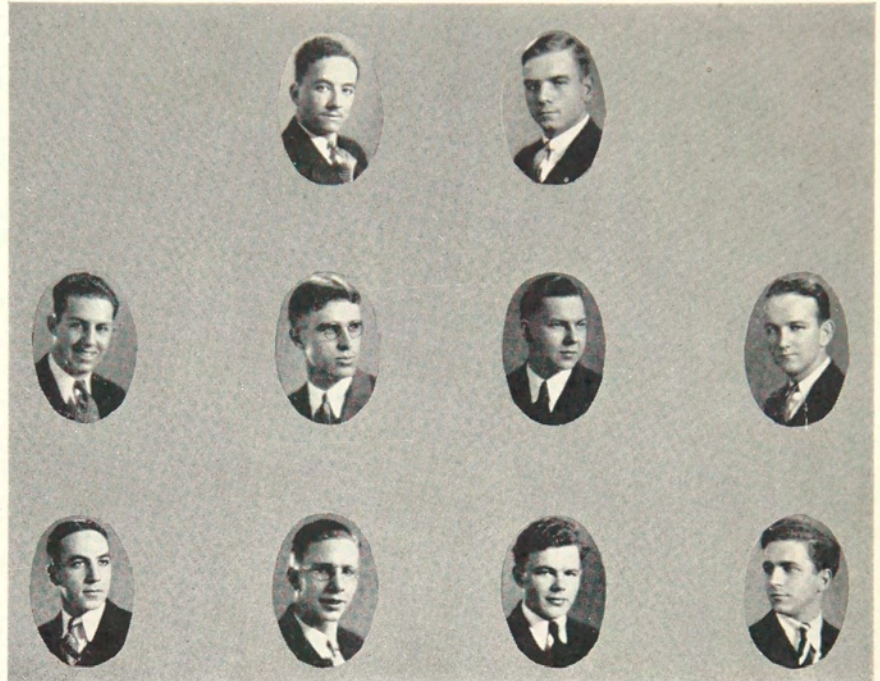

Mitchell
Nicosia

Krajewski
French
Hill

Short
Wickman
Holmstrom

Wood
Coles

ZETA TAU ZETA

R. S. KRAJEWSKI	President
S. M. SHORT	Vice-President
N. BARETSKY	Secretary and Treasurer
A. E. FRENCH	Sergeant at Arms
W. D. WOOD	Chaplain

FRATRES HONORARI

Donald Mitchell

FRATRES 1931

Trauman Hill
Nicholas Baretsky
A. E. French

Samuel P. Nicosia
Ray Krajewski
Wallace D. Wood

FRATRES 1933

Stacy M. Short
Maurice Coles

Harold Holmstrom
Henry Wickman

FRATRES 1934

Smith Lyke

F R A T E R N I T I E S



ZETA TAU ZETA

In January, 1930, a group of students of Mechanics Institute residing at the Y. M. C. A., under the leadership of Douglas Waddington '30, formed the Beta Chapter of Kappa Upsilon Kappa. For two years this organization functioned with its headquarters at the Y. M. C. A.

In the fall of 1931 the Beta Chapter of Kappa Upsilon Kappa applied for entrance at Mechanics Institute as a school fraternity. This organization was recognized by President Randall. After being recognized by the Student Council of Mechanics Institute, it was found advisable to break affiliations with the Y. M. C. A. and to form a new organization with a new name. This was carried out and the Mechanics Institute Chapter of Zeta Tau Zeta was formed. This Chapter was recognized by the Student Council in January 1932 and by the Inter-Fraternal Council the following month.

The members of Zeta Tau Zeta hold the aim of attaining high scholarship at Mechanics Institute, of acquainting its new members with a beneficial student life, morally, socially, educationally, and athletically.

F R A T E R N I T I E S



Chapman	Meeker	Turk	Kent	Vaughan	Raistrick
Hoxie	Cahoon	McIntyre	McNair	T. Campbell	M. Udall
Watrous	Whiting	Dunn	FitzGerald	Hall	St. John
Norton	I. Udall	Slawson	Cashin	E. Campbell	Kuhn

ALPHA PSI

HONORARY MEMBERS

May D. Benedict Jessie Lockwood Mary Gillard Bertha Thurber Ruth Bean

SORORES 1932

Alberta Raistrick
Emma Lou Campbell

Thelma Campbell
Cora Slawson

Anne Kent
Ruth Vaughn

SORORES 1933

Kathryn Rombach
Sylvia James
Betty Dunn
Florence McNair
Louise Sanders
Sally Cashin
Katherine McIntyre

Ruth Espenmiller
Margaret St. John
Louise Meeker
Virginia Tallman
Mary Wheeler
Harriet Kuhn
Marian Hoxie
Martha Udall

Mary Rosenberg
Jane Baltz
Isabel Udall
Anne Kiefer
Audrey Chapman
Lois Terk
Doris Cohoon

SORORES 1934

Elizabeth Watrous
Mildred Whiting

Elizabeth Norton
Alice Hall

Helen Simpson
Marie FitzGerald

F R A T E R N I T I E S



ALPHA PSI

Alpha Psi, the second sorority to be organized at Mechanics Institute, was founded in 1920 by a group of ten girls who held as their ideals the highest standards of honor in both work and play. There are now thirty-nine active members whose daily aim is to uphold these ideals.

The past year has brought forward a new and worthwhile step in encouraging and maintaining scholarship. Each year keys are given to the six girls who have done outstanding work in Sorority activities and have maintained high scholastic standings.

The close of the pledging season found the Sorority with pleasant memories of a successful rush dinner and Formal dinner party. The Sorority also held a well attended open dance in Bevier building at the beginning of the spring semester. This was later followed by the annual Formal Dinner Party of Alpha Psi which was held at the Hotel Rochester.

F R A T E R N I T I E S



L. Williams	Short	Whipple	Bradley	Alcott	Beecham
Retallack	Tyson	Gardner	Ortlieb	Casselmann	Wellner
Davis	Wakeman	Whitmore	Ploetz	Clark	M. Williams
	Larson	Thomas	Terry		

DELTA OMICRON HONORARY MEMBERS

Mrs. Edward H. Lang	Mrs. Marie D. Vick
Mr. Edward H. Lang	Miss Dorothy D. Roberts
	Mrs. Earl Karker

SORORES 1932

Helen Short
Paula Thomas
Virginia Davis

Alice Casselman
Helen Willner
May Williams

Miriam Whitmore
Evelyn Clark
Gene Tyson

SORORES 1933

Martha Terry
Evelyn Hunt

Loraine Williams

Hilda Ortlieb
Anne Babuska

SORORES 1934

Betty Retallack
Charlotte Whipple
Dorothy Hopkins
Gertrude Ploetz
Lucille Gardner
Gertrude Keigbein

Lorana Alcott
Ruth Lewis
Blanche Latham
Lois Wakeman
Agnes Larson

Muriel Gup
Doris Bradley
Harriet Beacham
Jessie Frantzen
Helen Croissant
Lois Coleman

F R A T E R N I T I E S

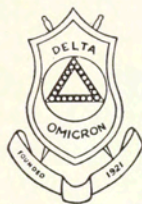

DELTA OMICRON

In 1921 eight girls founded the Delta Omicron Sorority with the aim of establishing firmer friendships and maintaining high ideals between the Sorority and the Institute.

Delta Omicron opened the season with a rush dinner at the Normandie Inn and later held a formal initiation at the Odenbach Restaurant. Two novelty dances, the Hoodoo Dance and the "Amos 'n Andy" dance were held in the Bevier building and proved to be two of the outstanding occasions on the school calendar.

The Closed Formal Dinner dance held at the Hotel Seneca Ball Room brought to an end the years' activities.

With the closing of the school year the Sisters of Delta Omicron hope that the same strong bond of union that exists today will be carried forth and strengthened in the ensuing years.

F R A T E R N I T I E S



Filkins	Milne	Lansing	Hutter	Dunn	Gurnee	
Groh	Ellis	Hooper	Mix	Jones	Riegal	Bentley
	Kurtz	Watkins	Stampe	Rogers	Wright	Somers

PHI UPSILON PHI HONORARY MEMBERS

Mr. John A. Randall
Mr. Clifford M. Ulp
Mrs. Lulu S. Backus

Mrs. Jean M. Stampe
Mrs. Minnie Wyman
Miss Jeanette Harrington

SORORES 1932

Harriet Bently
Louise Dunn
Josephine Jones

Ruth Mix
Ruth Plante
Jane Rogers

Edith Somers
Marianne Watkins
Marion Wright

SORORES 1933

Catherine Filkins

Betty Kurtz

SORORES 1934

Margery Ellis
Janice Groh
Miriam Gurnee
Alyce Hooper

Erna Hutter
Helen Knickerbocker
Elizabeth Lansing
Marcia Milne

Helen Moore
Hester Polly
Doris Riegal
Elizabeth Sanderson

F R A T E R N I T I E S

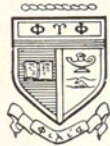

PHI UPSILON PHI

Phi Upsilon Phi, the first sorority at Mechanics Institute, was organized in November, 1919. The purpose was to further a spirit of friendship and unity between the Schools of Applied Art and Household Arts and to encourage the highest of ideals and standards.

Traditions, passed down through the fourteen years of Phi Upsilon Phi's existence, have become an integral part of the organization. It is through fidelity,—fidelity to the school in encouraging high scholarship, fidelity to all with whom contact is made; it is through unity,—unity which makes for coherence, and through coherence for emphasis; and finally, it is through friendliness toward everyone, that Phi Upsilon Phi strives to become a true sisterhood.

To the future Sorores of Phi Upsilon Phi, we, the graduating members of the class of 1932, entrust our hopes and aims.

F R A T E R N I T I E S



Cahill	Lussow	Austin	Atwell	Meyers	Unger
Linder	Walls	Pecera	Shelters	Bronson	Quackenbush
Munson	V. Wilson	Lamb	Skuse	Bates	Greene
Howard		Leach	Woodberry		Lyons

SIGMA KAPPA DELTA SORORITY

HONORARY MEMBERS

Miss Hazel Burkey	Miss Edwina Hogadone
Miss Gertrude Sykes	Miss Mary Havens
Mr. Byron Culver	

SORORES 1932

Viola Wilson	Edna Howard	Eleanor Lussow	Mary Alice Quackenbush
--------------	-------------	----------------	------------------------

SORORES 1933

Jane Bates	Dorothy Wells	Mary Leach
Neola Greene	Helen Atwell	Celia Durkey
Doris Adams	Jane Bromley	Mary Mickey
Ellen Bronson	Gertrude Munson	Jean Austin

SORORES 1934

Elizabeth Mansfield	Madge Pecera	Elizabeth Skuse
Margaret Linder	Janet Shelters	Helen Lamb
Mary Meyers	Eleanor Lyons	Jean Woodbury
Elizabeth White	Elizabeth Cahill	Polly Unger

F R A T E R N I T I E S



SIGMA KAPPA DELTA

Sigma Kappa Delta was organized in 1926, to promote high scholastic standards and to establish a closer relationship between the two schools. Today this sorority has twenty-eight active members, five honorary members, and an active alumni association, just organized this year with twenty members.

A bit of charity work is done each year by the sorority. This year at Christmas time three large baskets of food and toys for the children were sent to one of Rochester's needy families.

Our social year was opened with a picnic then followed by the "rush" party which was known as "A Night in New York." By the aid of a chartered bus we first took our guests to a Chinese restaurant, later to the theater, and ended up at Childs. The sorority held a very successful dance carrying out the idea of the bicentennial. Later on in the year a very lovely spring formal dance was held at the Yacht Club and then the school year was ended with a house party. Also many personal parties were held throughout the year.

The Freshmen and Juniors of Sigma Kappa Delta take this opportunity to express appreciation to the Seniors for their capable leadership during this year, and to wish them every possible success in their future work.

F R A T E R N I T I E S



Kurtz
Terk

Cashin
Gunkler

Whitmore
Howard

Bates
Wellener

INTER SORORITY COUNCIL

The Inter-Sorority Council was organized in 1920 for the purpose of uniting the sororities of Mechanics Institute.

The council consists of two representatives from each of the five sororities and five faculty advisers. The aim of the organization is to guide the sororities in matters of mutual interests and to establish rules and regulations regarding the rushing of prospective pledges. The council represents the strongest and most enduring of the women's organizations at Mechanics Institute and helps to create and retain the spirit of friendship and good fellowship that has long been prevalent among the sororities of the Institute.

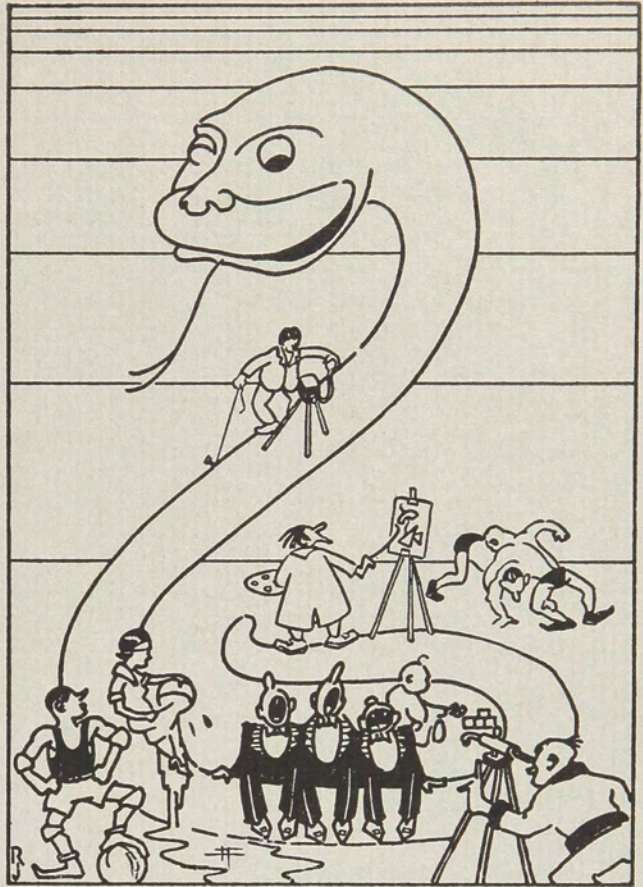

S A T I R E

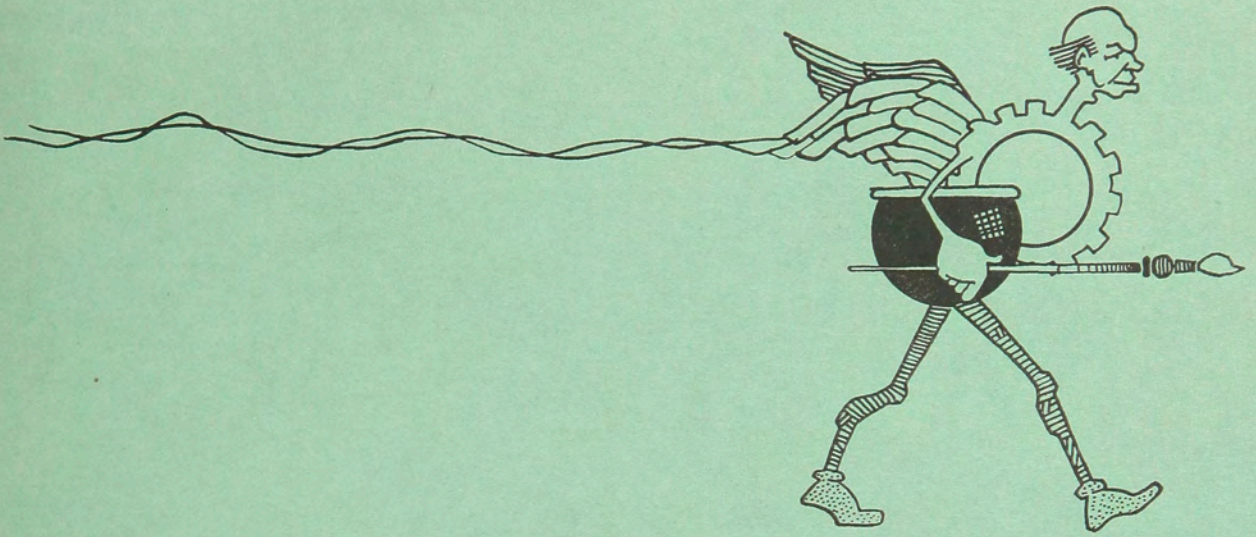

SLAMKIN

DEDICATION

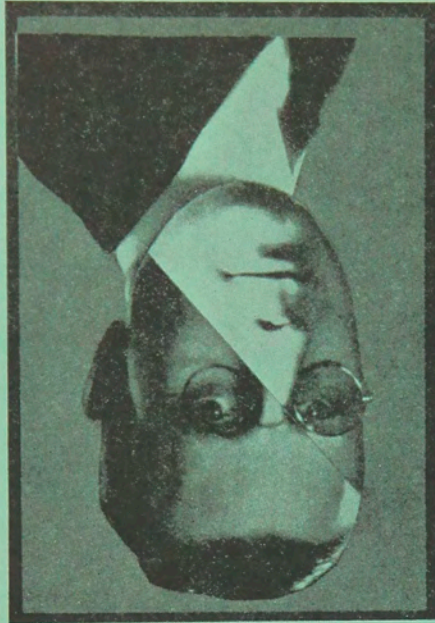

JOHN RANDULP



MAY BENIJOHNS

We dedicate this 1932 Slamikin to John Randulp, and May Benijohns, who, in the fall of 1929 placed around our necks the noose of higher education, and who, after having led us through labyrinths of suffering and darkness, now prepare, on the memorable date of June the 7th, in the year of our Lord nineteen hundred and thirty-two, to spring the gallows trap and end our suffering, tortures and bewailing. May the Saints bless them.

And this Slamikin we secondly dedicate to the mothers of Mekanix students who take oil painting, machine shop, and laboratory work, and which poor maters do their own laundry. Amen.

SINNERS

CHETTY SPOOKER phi pho phum
W. H. E. C. Rochester

Cossacks (1,2,3) Girls Bowling (5,6,7) G. A. A. for the balance.

MILTON BONG i delta ace
Bungville, Minn.

Skull and Bones (1,2) Drammer (3) President Sophomore class, Champion Sulkey racer (4)

OODRAY BETTAY CHAPMAN hotcha hotcha
Jellotown, N. Y.

President of the Sirens—Mens Beauty Contest—Class Horseshoe Pitching (1,2)

MARY LOUISE BEATING s. o. s.
Sassafrassa, Oklahuma

Tennis (2,3,4,5,6,7,8 $\frac{1}{2}$,9 $\frac{1}{4}$)—Crab catching contest, Pie Eater (1,2)

JAWN BLEDIGER phi on yew
Blowvilte, N. Y.

Anti-dormitory (1,2)—President dormitory council for callers (3)—Puleezer prize for necking (1893)

JAKEY ROBERTZ eta peeca meet
Tomale, Mexico

Class wit (1)—Class half wit (2)—Schaff's half (3)—Good old Jakey, alltime.



UNDER CLASSMEN



Joe
Burp

Chester
Drawers

Chief
Bronx

Herman
Berman

853726
Auburn

Carl
Chewbert

Elmar
Zilch

Atsa
Bigboy

Gareeta
Garabo

Leo
Floss

THE UNDERCLASSMEN

These noble specimens of American man and womanhood are left to carry on the task of cluttering up the corridors of Mekanix, with the departure of the 1932 Sinner class.

Frail and fragile and fresh from Fairport, Front Street and Fudge Corners, eager to hasten through their three years that they may relapse, and carve their niche on the world.

These innocent dopes may be seen throughout the week strenuously relaxing in the corner drug store where extension courses are given in this, that and the other thing.

The only grades these scholars know are Cobb's Hill, Dumpling Hill, and Grade A milk. The high marks which they strive for may be seen on the ceilings of the respective reception rooms, in the form of meaningless hieroglyphics.

PAMPAS LIFE

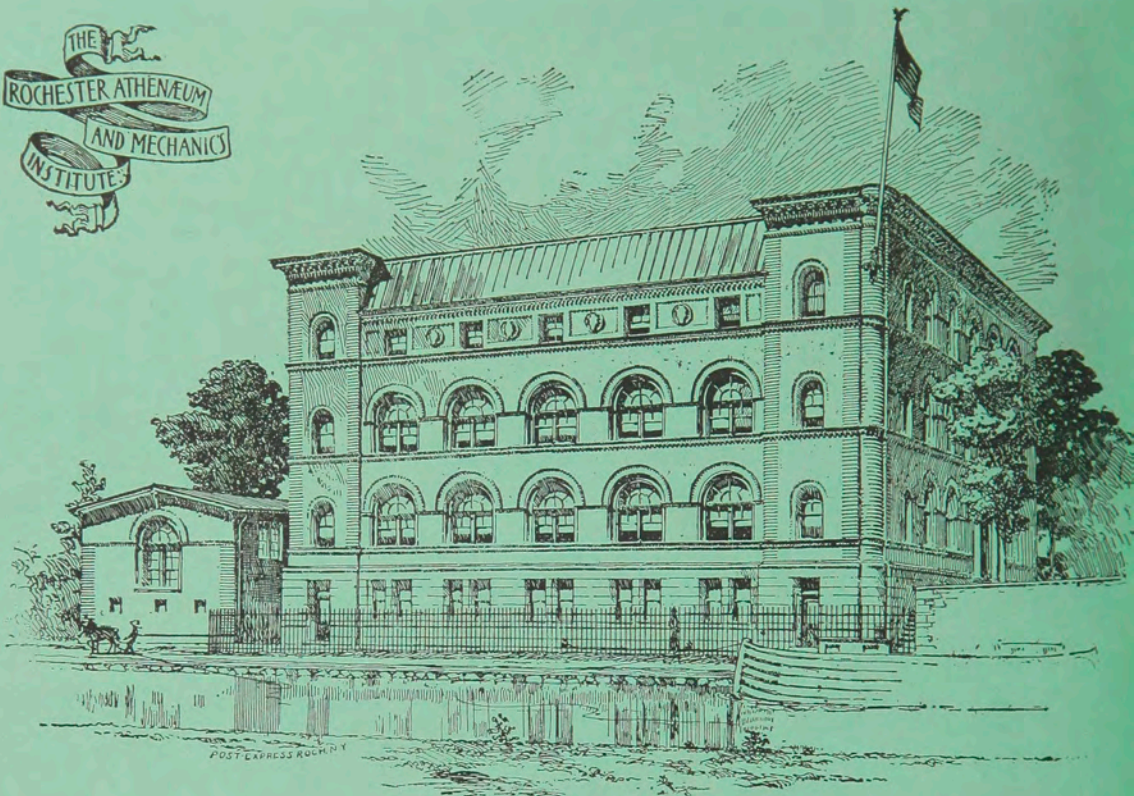
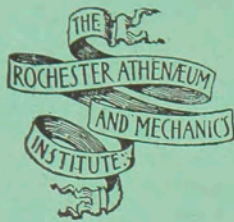

OUR INSTITUTE

Towering over the waters of the Eery canal our school stands, a mighty monument to the boys who made higher education what she are. Here the youth of today may choose and learn whatever vocation he so desires, be it blacksmithery or wax flower making.

This institute working full time, or twenty six hours a day turns out annually the finest gears of higher education, to assist in turning the wheels of commerce, science, and industry throughout the English speaking world.

PAMPAS LIFE

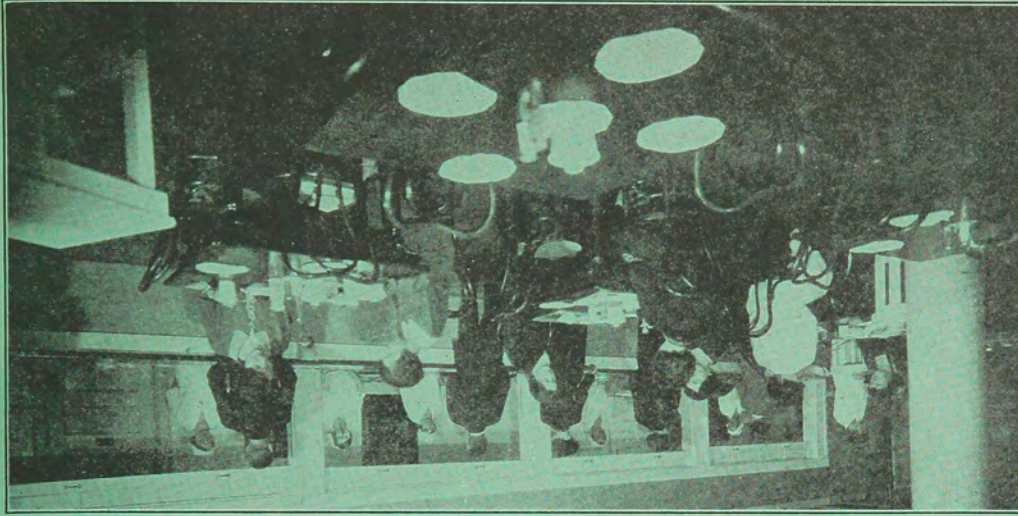

THE GRUBBERY

Beneath the classrooms and the din and confusion of the busy city Mekanix Institute maintains one of the finest vittles producing establishments in the Flower City. Here one may pick and paw his pie and porridge, while a three piece orchestra renders vitamins in the blue room.

Many of Rochester's noblemen may be seen in the back room any noon discussing politics, education, traveling salesmen, or eating a bun.

All of the concoctions compounded and created in the grubbery by skilled dietitians are a harmonious combination of calories, vitaphones, and a raisin here and there, perhaps.

The line forms on the right and roller skates are provided for the convenience of the patrons. The hospitable atmosphere of the joint makes the diner feel as though he were in the privacy of his own pantry.

A dispatch comes from the department of Costume Design on what the well dressed young man will wear for the summer. Pot bellied vests will be the vogue. Pleated shirts with muslin bustles will take the place of sulphur and molasses and the presidential outlook appears to be rather of a mystery. Beer bottomed trousers will appear on the campus, and red neckties are going out. The eighteenth amendment will be repealed and at the same time butterflies will give milk. Pants with vertical stripes will aid in lessening fannytosis and Mr. Absorbine has a corner on the Athletes Foot. Summer weather requires the use of heavy oil in your crankcase and light wines in your transmission. Send in the enclosed coupon for your free sample of your favorite poots taste.

CLASSES



The strolling cameraman snaps his shutter and gives us a glimpse into the classrooms of Mekanix. Upper left shows a class in grinding. The boys are all pictured with their noses to the grindstones. The upper right hand daguerrotype depicts the class in pattern cutting. Patterns are made here for fancy housedresses, button shoes, reducing girdles and lace pajamas.

The lower left hand photo shows us just how the girls get together in the dormitory. These bull sessions are held once a week, thus giving all of its members ample time to acquire all of the fresh scandal and gossip. Prevarication is discouraged and only authentic dirt may be peddled, but color is added and contests are constantly held to see how fast a new yarn may make its way around the dormitory.

Number four finds us in the sketch class. Models are imported from the metropolitan area and the keynote is variety. Bessie Zilch is on the stand giving the students the famous Zilch headstand pose. The models pose for a period of twenty-five minutes, when they are awakened for a rest. For further information address the registrar.

SENIOR ADDRESS LIST (Continued from page 86)

- Comfort, Stewart James, 145 Susquehanna Road, Rochester, New York.
- Cook, Jack D., 236 Rosedale Street, Rochester, New York.
- Cook, Otto John, Corfu, New York.
- Cook, Ronald Edward, Gasport, New York.
- Cooney, Milton F., 104 Marron Street, Rochester, New York.
- Coryell, Ralph W., 515 Grand Avenue, Rochester, New York.
- Cotrael, Anita Blanche, Chili, New York.
- Crane, Evan W., 19 Livingston Place, Lockport, New York.
- Davis, Virginia C., Castile, New York.
- Day, Russel Malcolm, 406 Stevenson St., Sayre, Pennsylvania.
- Dege, Adolph William, 123 Rutgers Street, Rochester, New York.
- DeLacy, Walter James, Depew, New York.
- Dentinger, John Cyril, 40 Home Place, Rochester, New York.
- De Nunzio, Arnold A., 21 Sheldon Terrace, Rochester, New York.
- Diedrich, Milford Dean, North Bloomfield, New York.
- Dohring, Kenneth Albert, Gasport, New York.
- Dort, Alfred L., Alleghany, New York.
- Doyle, Ralph Otis, New Woodstock, New York.
- Ducat, Alexander Chalmers, 218 Springfield Avenue, Rochester, New York.
- Dunn, Louise Margaret, 11 Van Street, Rochester, New York.
- Eccleston, Robert D., Ridgway, Pennsylvania.
- Edwards, Charles A., 1025 Nidgard Avenue, Niagara Falls, New York.
- Eisenhart, William Henry, Horseheads, New York.
- Emerson, Helen E., Newark, New York.
- Erickson, Paul W., 3 Quarry Avenue, Du Bois, Pennsylvania.
- Ewer, Elbert, Sugargrove, Pennsylvania.
- Fay, Norman Stephen, Hammondsport, New York.
- Fink, Joseph Amon, 720 Portland Avenue, Rochester, New York.
- Flood, Alfred James, 21 North Main Street, Geneva, New York.
- Folgmann, Harold Christian, 223 Sedgeside, Avenue, Waterbury, Connecticut.
- Folkins, Mial, 1329 Newland Avenue, Jamestown, New York.
- French, Albert Edson, Avoca, New York.
- French, Story Carlyle, 46 South Avenue, Fairport, New York.
- Gallagher, Clement Edward, 34 Sagamore Drive, Rochester, New York.
- Gardner, Frank Robb, 127 East Hazeltine Avenue, Kenmore, New York.
- Garrity, Mary Elizabeth, 59 Goffrey Place, Waterbury, Connecticut.
- Getman, Ronald Gordon, 238 Barton Street, Rochester, New York.
- Gibson, Sherman Eugene, 302 Sylvan Road, Rochester, New York.
- Gilkinson, Robert W., 120 Westchester Avenue, Rochester, New York.
- Giordano, John Charles, 27 Cushing Street, Fredonia, New York.
- Goeseke, Richard Edward, Akron, New York.
- Goodman, Perry, Rushville, N. Y.
- Gorham, Jean Elizabeth, 16 Flower City Park, Rochester, New York.
- Gray, Franklin Lawrence, 10 Clinton Street, Homer, New York.
- Gray, Kenneth H., Oakfield, New York.
- Green, Theodore Miller, 91 Homestead Avenue, Albany, New York.
- Greenwell, Donald C., Latta Road, Charlotte Station, Rochester, N. Y.
- Gregory, Harold Judson, Skaneateles, New York.
- Gruber, Arthur Fred, 248 Conkey Avenue, Rochester, New York.
- Guetersloh, Lawrence W., 21 Church Street, Pittsford, New York.
- Gunkler, Elsie W., 4222 St. Paul Boulevard, Rochester, New York.
- Gutmann, Raymond Francis, 210 Collingwood Drive, Rochester, New York.
- Hall, David Augustine, 605 Garson Avenue, Rochester, New York.
- Hammecker, Vernon Joseph, Parish, New York.
- Hammond, Gordon Thomas, 243 Post Avenue, Rochester, New York.
- Hanlon, Fred, Weedsport, New York.
- Hargrove, Frank H., 188 Edinburgh Street, Rochester, New York.
- Hart, Arthur W., 199 Culver Parkway, Rochester, New York.
- Higham, Robert James, 574 Lewiston Ave., Rochester, New York.
- Hill, D. Ward, Brighton Station, New York.
- Hill, Truman A., 511 Pine Street, Medina, New York.
- Hobbie, Albert Clark, 41 Brighton Street, Rochester, New York.
- Howard, Edna V., 135 Hillside Avenue, Rochester, New York.
- Huff, Kenneth Osgood, Caywood, New York.
- Hull, Cecil C., Dunham, New York.
- Humphrey, Clayton B., 307 Garden Street, Rome, New York.

SENIOR BALL

JUNE 3, 1932

MASONIC TEMPLE BALLROOM

WILLIS JENSEN'S ORCHESTRA

SUMMER FORMAL

9-2

\$2.00 per Couple

Dual Favors

Door Prize

Crescent-Puritan

THE SUNSHINE LAUNDRY

HOME OF THE

"Puritanizing Process"

Where Laundry is thoroughly cleansed with pure soap in 11 changes of soft water and carefully dried in gentle currents of heated air. And there is a special laundry service for every individual need.



1630 DEWEY AVENUE

GOLF AND TENNIS

Headquarters

Specializing in School
Athletic Equipment

Rudolph Schmidt & Co.

43 South Ave.

Flowers and Plants for all Occasions

H. E. WILSON, Inc.

FLORIST

42 Main Street, East
835 Hudson Avenue

CORSAGES

Designs and Decorations Our Specialty

SENIOR ADDRESS LIST (Continued)

- Hutchinson, Franklin Byron, 28 Queens Street, Rochester, New York.
- Ingalls, Ella M., 89 State Street, Rouses Point, New York.
- Jennings, Richard, Geneva, N. Y.
- Johnson, David L., Le Roy, New York.
- Johnson, Lewis Franklin, Seneca Falls, New York.
- Johnson, Reuben C., 39 Hidges Avenue, Jamestown, New York.
- Jones, Josephine, 27 W. Court St., Cortland, New York.
- Jones, Thomas Charles, 224 Main Street, Whitesboro, New York.
- Judd, Carlton Harry, Hilton, New York.
- Kaplan, Leo, 16 West Court Street, Cortland, New York.
- Kent, Angeline Sarle, Jordon, New York.
- Kiessling Elmer C., 58 Rose Street, Waterbury, Connecticut.
- Kimpton, Kenneth W., Middletown, Connecticut.
- Kirkland, Gordon L., 301 South Elmer Avenue, Sayre, Pennsylvania.
- Klodzinski, Edmund, 43 Cliffmor Street, Rochester, New York.
- Knight, John Kenneth, 91 North Street, Rochester, New York.
- Knipper, Earl Joseph, 73 Orchard Street, Rochester, New York.
- Krohn, Earl Herman, Sheridan Drive, Williamsville, New York.
- Kneuger, John George, 9 Court Street, Little Falls, New York.
- Kraszkiewicz, Henry F. 24 Dayton Street, Rochester, New York.
- Lackiewicz, Adolph B., 427 Henry Street, Rome, New York.
- Law, Gordon, Middletown, New York.
- Lediger, John Albert, Blauveltdt, New York.
- LeFeber, Mary Elizabeth, 1206 Atlantic Avenue, Rochester, New York.
- Levinson, Marcus, 127 Lozier Street, Rochester, New York.
- Lewis, Bessie M., 99 South Fitzhugh Street, Rochester, New York.
- Lussow, Eleanor, Avon, New York.
- Lynch, Rawley Francis, 10 Arthur Avenue, Cortland, New York.
- Lyon, Howard Lovis, 103 Jefferson Street, Newark, New York.
- MacDonald, Willis John, Albion, New York.
- Maley, Stephen V., South Byron, New York.
- Marley, L. C., Attica, New York.
- Mathews, Frank, 403 Main Street, Horseheads, New York.
- McCabe, Martha Louise, 93 East Winspear Avenue, Buffalo, New York.
- McClellan, Harold A., 603 South Main Street, Newark, New York.
- McClellan, Arthur Jackson, Punxsutawney, Pennsylvania.
- McCurdy, Archie L., Geneseo, New York.
- McKeown, Arthur Harvey, 83 Penhurst Street, Rochester, New York.
- Mehlenbacher, James E., Dansville, New York.
- Metherell, Willis, 324 East Henrietta Road, Rochester, New York.
- Moore, Charles Henry, 127 Bewley Park, Lockport, New York.
- Morehouse, Harley James, 4 W. Maple Street, Granville, New York.
- Motyer, Leonce N., Towanda, New York.
- Mundy, Eleanor Mary, 78 Colgate Street, Rochester, New York.
- Niccloy, Mildred Catherine, 54 Lake Street, Le Roy, New York.
- Nichols, Ralph Adams, 102 East Hinds Avenue, Sherrill, New York.
- Nicosia, Samuel Paul, Fairport, New York.
- Niermeyer, Elmer A., 125 West High Terrace, Rochester, New York.
- Nunn, Harold L., 479 Colvin Street, Rochester, New York.
- Nye, Donald Jay, 104 South Main Street, Homer, New York.
- O'Rourke, James William, 3 Watkins Avenue, Camden, New York.
- Packard, William Frank, Macedon, New York.
- Palermo Phillip Joseph, 180 Central Park, Rochester, New York.
- Penczek, Walter Joseph, 1773 East Falls Street, Niagara Falls, New York.
- Perkins, Lane David, 24 Clinton Street, Homer, New York.
- Petreikis, Paul, Cazenovia, New York.
- Phillips, Worth S., Richville, New York.
- Pike, Edward August, 173 Kenwood Avenue, Rochester, New York.
- Plant, Ruth Woodward, 988 N. Goodman Street, Rochester, New York.
- Quackenbush, Mary Alice, Prospect Street, Fultonville, New York.
- Raistrick, Alberta Kendall, 369 Magee Avenue, Rochester, New York.
- Reuther, Merle E., Elma, New York.
- Ripton, David Francis, 25 Lathrope Street, Le Roy, New York.
- Roche, Paul, 7 Madison Street, Granville, New York.
- Rogers, Jane, 153 Rockingham Street, Rochester, New York.



THE PHOTOGRAPHS
IN THIS BOOK
WERE MADE BY

*M*OSER STUDIO
INCORPORATED

PHOTOGRAPHIC
PORTRAITURE



27 CLINTON AVENUE NORTH
ROCHESTER, NEW YORK

SENIOR ADDRESS LIST (Continued)

- Roginson, Richard Lincoln, 66 Wardman Road, Kenmore, New York.
- Rowlands, Richard Read, West Winfield, New York.
- Rumble, Robert Edward, Sayre, Pennsylvania.
- Ryan, Mary Louise, 25 Manheim Street, Little Falls, New York.
- Sager, John Robert, Orchard Park, New York.
- Sahler, Milo Hopper, 105 State Street, Seneca Falls, New York.
- Scarsella, Vicio Alfred, 76 Parkway, Rochester, New York.
- Sheldon, Gilbert James, 2 Pierpont Street, Rochester, New York.
- Sherman, Loyal Low, 1848 Hudson Avenue, Rochester, New York.
- Sherwood, Ruth Elizabeth, Nichols, New York.
- Shirey, Charles Richard, Auburn, New York.
- Shopmeyer, William F., Rexford, New York.
- Short, Helen Mildred, 206 Lake Street, Hamburg, New York.
- Sitterlee, L. J., 165 Searlwyn Road, Syracuse, New York.
- Slawson, Cora F., Oneonta, New York.
- Slaybough, Mary T., Midland, Michigan.
- Sloan, Louise Harrison, Mount Ulla, North Carolina.
- Slowe, Thomas Henry, 67 Hartford Street, Rochester, New York.
- Smith, Carl F., 28 Barton Street, Rochester, New York.
- Smith, Rupert B., Vernon, New York.
- Somers, Edith Florence, 580 Maple Avenue, Elmira, New York.
- Stalter, Neil John, Somerset, Ohio.
- Starck, Clemens Bernard, 18 Columbia Avenue, Geneva, New York.
- Stechen, Wadsworth, 1150 Forest Road, Schenectady, New York.
- Steffanucio, Beranard Eugene, 191 Lock Street, Clyde, New York.
- Steger, Rueben Benedict, Preble, New York.
- Stenzel, Leonard Charles, 70 Dickinson Street, Rochester, New York.
- Stratton, Paul Edward, Theresa, New York.
- Taber, Allen M., Morton, New York.
- Taff, Arthur William, Saidpur, India.
- Taylor, Raymond L., 20 Franklin Street, Batavia, New York.
- Testut, Elmer C., 256 Floral Avenue, Ithaca, New York.
- Thomas, Donald Fetterly, Cazenovia, New York.
- Thomas, Elizabeth Mae, 919 Hollywood Circle, Williamsport, Pennsylvania.
- Thomas, Paula F., 27 Van Buren Street, Dolgeville, New York.
- Thompson, Ernest Charles, 822 Bishop Street, Olean, New York.
- Thomson, Gerald, Dale, New York.
- Townley, Benn Jr., Waterloo, New York.
- Tubbs, Lawrence Manley, Randolph, New York.
- Tyson, Gene Margaret, 1099 Genesee Street, Rochester, New York.
- Udall, Isabelle Margaret, Craftsbury Common, Vermont.
- Van Houten, Sanford Swift, 303 Foster Avenue, Elmira, New York.
- Vaughn, Ruth Ardenia, Brockport, New York.
- Volk, Richard Alfred, 15 Carthage Street, Rochester, New York.
- Vosburg, John Frederick, Du Bois, Pennsylvania.
- Ward, James E., 378 East State Street, Salamanca, New York.
- Warren, Paul Hartwell, 317 East Commercial Street, East Rochester, New York.
- Warwick, Kenneth M., Rush, New York.
- Watkins, Marianne, 26 Shoreham Drive, Rochester, New York.
- Weagraff, Raymond Harry, 41 Sycamore Avenue, Rochester, New York.
- Wedd, Esther Margaret, 40 Greig Street, Rochester, New York.
- Weibly, Dean Allen, Ludlowville, New York.
- Wellener, Helen Hopkins, 30 High Street, Lyons, New York.
- Wheeler, Donald C., Hancock, New York.
- Whiting, Leslie Lenden, 4 Rand Place, Pittsford, New York.
- Whitlock, Donald H., Norfolk, New York.
- Whitmore, Miriam Taylor, 259 Washburn Street, Lockport, New York.
- Williams, May Edith, Lockport, New York.
- Wilson, Edith R., 32 Maple Street, Castile, New York.
- Wilson, Viola Maude, 42 Atwell Street, Rochester, New York.
- Wittig, Alfred Emil Jr., 148 Driving Park Ave., Rochester, New York.
- Wood, Alfred Dean, 221 East Market Street, Wilkes Barre, Pennsylvania.
- Wright, Marion Currie, 79 Delaware Road, Kenmore, New York.
- Wright, Thomas Alfred, Perry, New York.
- Yerkes, Francis O., Canandaigua, New York.
- Zeitler, Braman Eugene, Pittsford, New York.
- Zengerle, Raymond T., Galetton, Pennsylvania.
- Zicare, Constance Mary, 21 Washington Street, Rochester, New York.
- Zingerline, Alfred E., 807 West Domenick Street, Rome, New York.
- Zollweg, Elmer Philip, 382 Wilkins Street, Rochester, New York.

Brighton Place Dairy

Selected
Milk

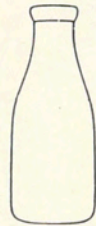

The Aristocrat of the Table

*This Year . . .
The Ramikin was
printed by* **HART**



**WHAT A DIFFERENCE A LITTLE
THOUGHT AND ORIGINALITY MAKE**

*W*E of THE LEO HART Co. pride ourselves on the fact that the Year Books bearing our imprint are a LITTLE FINER, A LITTLE MORE OUT-OF-THE-ORDINARY, A LITTLE BETTER DONE than the average, and we strive to maintain that standard in ALL OF OUR WORK . . . The PERSONAL THOUGHT and CAREFUL STUDY given each INDIVIDUAL book, in addition to FINE TYPOGRAPHY, HIGH GRADE PRESSWORK and SKILLFUL HANDLING thruout, cannot help but show in the finished product . . . And the Editorial Staff which turns its book over to us has a right to expect an Annual that is DISTINCTIVELY DIFFERENT.

*⎓ This issue of THE RAMIKIN was
engraved and printed complete in
the plants of The Leo Hart Co. ⎓*

The **Leo Hart Co.**

Designers, Engravers & Printers of

FINE BOOKS



TRAVELERS HOTEL
and
TURKISH BATHS

Rooms with Hot and Cold Running Water—Showers

SPECIAL WEEKLY
RATES \$4.00 UP

54 N. FITZHUGH ST.
TELEPHONE MAIN 8851

The Best Place to Buy

MEAT

is FAHY'S



FAHY MARKET

Four Deliveries Daily

52-56 ANDREWS STREET
MAIN 3701

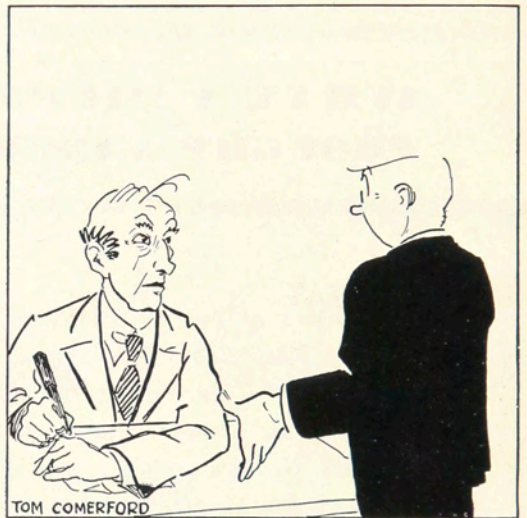

TOM COMERFORD

I was merely taking care of Social Activities for
an H rating.

Compliments of

EGBERT F. ASHLEY COMPANY

INSURANCE

1852 . . . 1932

Eighty Years of Service

19 Main St. West

Second Floor, Union Trust Building

Telephone, Main 444

Rochester, New York

“We are advertised by
our loving friends,”
says Shakespeare

...and Mechanics Institute
agrees! for she is proud that
her greatest source of new
students is her alumni and
students...entering students
want training to prepare for
large responsibilities in the
world...the institute appre-
ciates the confidence which
inspires students to send
their friends here

WE

ARE ESPECIALLY WELL EQUIPPED FOR PUBLICATIONS... WEEKLY OR MONTHLY. IF YOU ARE TO ISSUE A PUBLICATION, BE SURE TO GET IN TOUCH WITH US.

Rochester ALLIANCE PRESS, Inc.

PRINTERS AND PUBLISHERS

49 N. WATER ST.

MAIN 6978

RUDNER'S

PLYMOUTH AVENUE PHARMACY

66 PLYMOUTH AVENUE SOUTH
At Spring Street

▼
*For a Nice Cool Drink
or a Light Lunch*

THIS BUSINESS OF CLOTHING

can be merely the selling of merchandise at a price—or it can be a *Service*. We like to consider it a service—and it's on that ideal that we have built the Store for Men. Our salesmen are experts, every one—trained to know what's newest, what looks best on each individual wearer, what best suits a man's temperament, position or purpose. "Good fellows, well met"—and thoroughly experienced in the art of giving service!

▼
SIBLEY, LINDSAY & CURR CO.

Store for Men

FACULTY

(Continued from page 16)

EARLE M. MORECOCK

Co-ordinator of Electrical Students

Clemson College, B.S. in E.E. and M.E., 1919-20. Electrical Engineer, West Virginia Engineering Co., 1920-24. Consulting Engineer, Delco Appliance Co., 1928. Mechanics Institute, 1924. Electrical Engineer, North East Electric Co.

CHARLES G. PLOMASEN

Instructor in Mathematics and Electricity

Washington State College, B.S. in E.E., 1930. Mechanics Institute, 1930.

MICHAEL SHAY

Instructor in Mechanical Shop

Mechanics Institute, 1906.

HOWARD STEITZ

Instructor in Architectural Subjects

University of Rochester, A.B., 1923. Registered Architect, State of Florida, 1925. Registered Architect, State of New York, 1928. Practicing Architect in New York State, 1928. Member of American Institute of Architects, Rochester Society of Architects, New York State Council of Registered Architects. Instructor in Mechanics Institute Evening School, 1928.

O. N. STEPANOF

Instructor in Industrial Management

Graduate of Mechanics Institute Art Metal Course and Evening Management Course. Twenty years Industrial experience. Instructor 90th Division, Infantry School of Arms, U.S. Army World War. Major Infantry, Reserve U.S. Army.

FREDERICK ARTHUR WRIGHT

Instructor in Mathematics and Electricity

Mechanics Institute, 1930.

KEY TO ART WORK

Jo Josephine Jones
R. J. Richard Jennings

Leo Leo Kaplan
— Carl Pribus

Jean Jean Gorham
E. B. Edgar Brun

FEATURE SECTION PHOTOGRAPHY

Leonce Motyer

COVER DESIGN

Leo Kaplan

Congratulations:

The Rochester Gas and Electric Corporation heartily congratulates the 1932 graduating class of Mechanics Institute. With the excellent training which this institute of learning has afforded, those who have completed prescribed courses should be well prepared to "fight a good fight" in their chosen fields of activity.

It has been our privilege to be associated with some of your young men in the Co-operative courses and to them, as well as the others who have gone "over the top" we wish to express our wishes for a future filled with the joy which comes from success, through work well done.

ROCHESTER GAS & ELECTRIC CORPORATION

Associated System

Terminal Parking Station

F. S. BOWKER, *Proprietor*

Special Weekly Rates
TO M. I. STUDENTS

Gasoline

Oils

Tire Service

54 PLYMOUTH AVENUE SOUTH

You'll Enjoy Dining at

The Celebrated

ODENBACH RESTAURANT

Here, amid delightful surroundings, pervades an atmosphere of restfulness and quaint charm. The food is perfect, deliciously balanced and delightfully served—and there's always a large number of tempting, seasonable entrees to select from.

No Cover Charge

ODENBACH RESTAURANT

SOUTH AVE., NEAR MAIN

General Ice Cream Co.

FRO-JOY



ROCHESTER, N. Y.

Phone Main 917

MASTERCRAFT

JEWELRY CORPORATION

Designers and Manufacturers of

JEWELRY for SCHOOLS and COLLEGES



36 Saint Paul Street

ROCHESTER, N. Y.

The LINCOLN-ALLIANCE Group of Banks

You've planned to be successful after graduation, of course. And you've made a bank a part of that plan.

Let this bank help you. Plan to take advantage of its services. They offer a proved method of making the attainment of success easier.



LINCOLN ALLIANCE BANK AND
TRUST COMPANY



Among the most select social gatherings of the season, has been the series of Saturday night poker parties sponsored by Chi Epsilon Phi Fraternity, situated in the aristocratic heart of Ruffle Shirt Ward.

The Chi Ep brothers have always prided themselves on knowing the "why and wherefor" of everything and these friendly little card games, sponsored in the small hours of the morning (for the convenience of those who have dates earlier in the evening) have been no exception to the standards of Emily Post. And then, what's a few dollars and refreshments between brothers?

COMPLIMENTS

OF

JOHN LUTHER

and

SONS COMPANY

T. H. Green Electric Co., Inc.

Electrical Contractors

31 NORTH WATER STREET

PHONE MAIN 555-556

ROCHESTER, N. Y.

A Pi Kappa Gamma, took out an enigma, and pleased her in various ways. Her tastes were expensive, her skill comprehensive, Tis not always the woman who pays.

Peppy girls with naughty eyes, hook the handsome Phi Sigma Phi's. Though they're generous with their grins, how they're anchored to their pins.

Delco Appliance Products

for city or country homes

DELCO LIGHT

DELCO PUMPS

DELCO GAS

DELCO FANS

DELCO VACUUM CLEANERS

DELCO MOTORS AND BLOWERS

DELCO HEAT



MANUFACTURED BY

DELCO APPLIANCE CORPORATION

ROCHESTER, N. Y., U. S. A.

The CORNUCOPIA, *Inc.*

SIXTY BROAD STREET

Corner Fitzhugh

Luncheon

11:30 TO 2

Anna M. Stubbs

Dinner

5:30 TO 7:15

Anne Colberg

Off upon some man-hunt raid, trip the valiant
Delta O maids,

Soon they'll gather 'round their door, Perhaps
with one, maybe more.

AUTOGRAPHS

Cook Iron Store Co.

*Iron, Steel, Heavy Hardware
Mechanics Tools*



128 St. PAUL STREET, ROCHESTER

The R. F. DeVisser Co.

30 EXCHANGE STREET
ROCHESTER, N. Y.

Distributors For
DU PONT'S PAINTS, VARNISHES
AND DUCO
ARTIST MATERIALS

C
o of Town Talk Bakery
m
p
l
i
m
e
n
t
s
INC.

501-507 PULLMAN AVENUE



Telephone
Glen. 6772

Supplying
Mechanics Institute Cafeteria

James Johnston Agency

INCORPORATED

INSURANCE



214 GRANITE BUILDING
Telephone, Main 697

Downyflake
Doughnut Shoppe

*You'll enjoy eating
at our Main St. Coffee
Shoppe*

385 Main St. East
88 Clinton Ave. So.
Stone 4787-6607

AUTOGRAPHS

Make your main meal a noon meal in

MECHANICS INSTITUTE
CAFETERIA

Through a special reduced rate, Mechanics offers students a \$5.00 lunch ticket for \$3.40; a \$2.50 ticket for \$1.75; and a \$1.25 ticket for \$.95.



*See the Institute Cashier Today, Get Your Ticket and
Buy Your Noon Meal in
The Cafeteria*

MECHANICS INSTITUTE STORE

AND

POST OFFICE

Is Run for You!

Give it your patronage. You can
get textbooks, stationery, drawing
and art supplies, mail and candy.



Save yourself a trip outdoors—Buy at the M. I. Store!

AUTOGRAPHS

The American Specialty Co.

Equipment and Supplies for
HOTELS AND RESTAURANTS
Ice Cream Parlors, Bakers,
Butchers, Etc.
Store Fixtures for Every Line
of Business

425 CENTRAL AVENUE COR. ORMOND ST.
ROCHESTER, N. Y.
Telephones, Stone 283 - 284

ARTISTS' MATERIALS AND DRAUGHTING SUPPLIES

We want you to know that our Artists' Materials Department is splendidly stocked with instruments in sets, Drawing Tables, Drawing Boards, Slide Rules, Triangles, T-Squares, Thumb Tacks, Inks, Pens, Pencils, etc. Also with water colors, oil colors, show card and Prang Tempura Colors, Brushes, etc. Poster Boards, Artists' Smocks, Instruction Books on Figure Drawing, Lettering, Painting, etc. And to assure you that you will be pleased with our prices and service.

Barnard, Porter & Remington
9 North Water Street, near Main

The YATES COAL COMPANY



Anthracite and Bituminous

COAL
ALSO COKE

Telephones, Stone 450-451



GENERAL OFFICE
612 LINCOLN-ALLIANCE BANK BLDG.
Rochester, New York

Those who really know ...

PREFER ICE

AUTOMATIC
HUMIDITY CONTROL
TEMPERATURES
FROM 42° F. TO 50° F.

Now Available in

ICE REFRIGERATORS

Visit our display at
770 EMERSON ST.

ROCHESTER ICE & COLD STORAGE
UTILITIES, INC.

Alarmed at their success in wrestling, the Chi Betas have instituted devotional exercises.

All Freshmen are led past loving cups, plaques, and M sweaters at least once a day, and are given ample time for reflection upon the subject: How to win honor for good old Chi Beta Kappa. It is hoped that by this method the Betas will make the Wrestling Squad next year.

The brotherhood is sincerely grateful to Mr. George E. Davis for this clever little political device which rests upon the simple basis of psychology. The only complaints registered thus far, are from the Chi Deltas who holler across the street "So's your old man."

HOTEL ROCHESTER

A Fine Hotel at Sensible Prices

\$2.00 • \$2.50 • \$3.00

EXCELLENT FACILITIES FOR BANQUETS AND PRIVATE PARTIES

A. W. WOOD
President

OSCAR B. SPIEHLER
Treasurer

Big Elm Dairy Company

Pasteurized Milk and Cream

M. & P. Certified Milk

Golden Guernsey Milk

Creamery Butter

476 EXCHANGE STREET

ROCHESTER, N. Y.

Phones

Main 386 - - Main 387 - - Main 388

The Chi Delt boys like to stroll—stray. They are a playful lot, and have a light burning at the foot of the stone stairway leading to their house, so as to guide the boys to the home port in case of heavy weather—(which is often). Those Fraternity Boys!

Smith and Sammy,
Betty and Ken
Two fair maids
And two fond men
Balmy night with stars above
Gee, there's nothing quite like love.

Consult With Us

for

OFFICE FURNITURE NEEDS

Desks - Files - Safes - Chairs



Rochester Stationery Co.

FLICKINGER'S

QUALITY GROCERIES

There is a Flickinger

Store in Your

Neighborhood

WE DELIVER

TELEPHONE

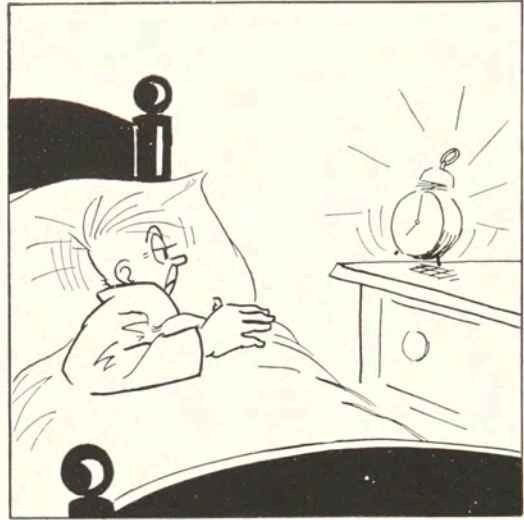

Under the New Grading System, a guaranteed Big Ben has its place—promptness, dependability, or what have you???

Whitmore, Rauber &
Vicinus

Dealers in

BUILDERS SUPPLIES

51 Griffith St.

Telephone, Main 180

ARTIST MATERIALS

TIZIAN OIL COLORS



H. H. SULLIVAN, INC.

67 SOUTH AVENUE ROCHESTER, N. Y.

Stone 550

Bill Taft otherwise known as Lord Beaverbrook, and Kappy often engage in friendly debates preceding breakfast, down in the Cafeteria. "There's nothing like argumentation to develop one's appetite" Kappy insists! "Of course Bill doesn't have to develop his appetite any, but he works best when encouraged".

Both Bill and Kappy agree that washing at home without a towel is far superior to lake bathing.

This Binding Produced by

Rochester Book Bindery

165 St. Paul Street

ROCHESTER, N. Y.

INDEX TO ADVERTISERS

	Page		Page
A		M	
American Specialty Co.....	197	Mastercraft Jewelry Corp.....	190
Egbert F. Ashley Co.....	186	Mechanics Institute Cafeteria.....	195
B		Mechanics Institute Store.....	195
Barnard, Porter & Remington.....	197	Moser Studio, Inc.....	182
Big Elm Dairy.....	198	O	
Brighton Place Dairy.....	184	Odenbach Restaurant.....	189
C		R	
Cook Iron Store Co.....	193	Rochester Alliance Press.....	188
Cornucopia.....	191	Rochester Athenaeum and Mechanics Institute.....	187
Crescent Puritan Laundry.....	180	Rochester Book Bindery.....	199
D		Rochester Gas & Electric Co.....	189
Delco Appliance Corp.....	191	Rochester Ice & Cold Storage Utili- ties, Inc.....	197
R. F. De Visser Co.....	193	Rochester Stationery Co.....	199
Downyflake Doughnut Shoppe.....	193	Hotel Rochester.....	198
F		Rudner's.....	188
Fahy's Market.....	186	S	
Flickinger's.....	199	Rudolph Schmidt & Co.....	180
G		Sibley, Lindsay & Curr Co.....	188
General Ice Cream Co.....	190	H. H. Sullivan, Inc.....	199
T. F. Green Electric Co., Inc.....	191	T	
H		Terminal Parking Station.....	189
Leo Hart Co.....	185	Town Talk Bakery.....	193
J		Travelers Hotel.....	186
James Johnston Agency.....	193	W	
L		H. E. Wilson, Inc.....	180
Lincoln Alliance Bank & Trust Co.	190	Whitmore, Rauber & Vicinus.....	199
John Luther & Sons Co.....	190	Y	
		Yates Coal Co.....	197



