



CONTRACT CLAUSE

- * If this form is being submitted to **request a change of bedroom assignments for Room Selection** for the following academic year, this form must be submitted prior to the start of Room Selection for the following academic year.
- * If this form is being submitted to **request a change of bedroom assignments for an upcoming academic year**, this form must be submitted prior to any students arriving to pick up keys.
- * If any student has already picked up a key, this form **CANNOT** be submitted to request change of assignment.
- * All students assigned to the unit must sign up for the bedroom that they are requesting to be assigned to.

UC SUITE #

STYLE #

1 2

STYLE #1

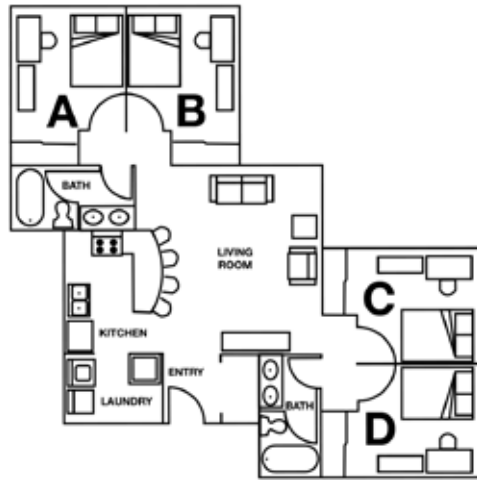

STYLE #2

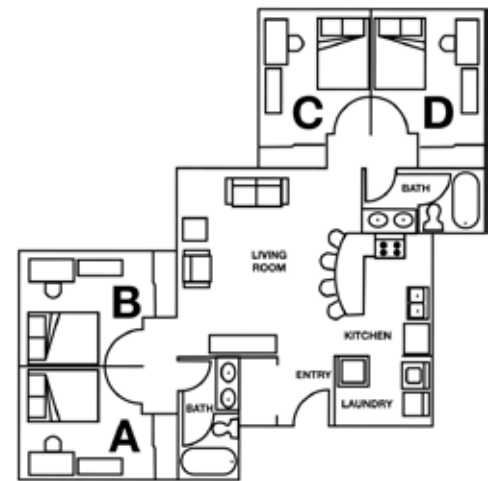

BEDROOM A

Name

Signature

RIT Email

RIT Housing Operations will communicate with you via your RIT email account. You are responsible for establishing and maintaining your RIT email address and checking it consistently.

BEDROOM B

Name

Signature

RIT Email

RIT Housing Operations will communicate with you via your RIT email account. You are responsible for establishing and maintaining your RIT email address and checking it consistently.

BEDROOM C

Name

Signature

RIT Email

RIT Housing Operations will communicate with you via your RIT email account. You are responsible for establishing and maintaining your RIT email address and checking it consistently.

BEDROOM D

Name

Signature

RIT Email

RIT Housing Operations will communicate with you via your RIT email account. You are responsible for establishing and maintaining your RIT email address and checking it consistently.